THIS PAPER IS NOT COMPLETE WITHOUT THE ART STUDY.

The Chicago Daily Tribune.

THIS PAPER IS NOT COMPLETE WITHOUT THE ART STUDY.

VOLUME LXI.—NO. 309. WEDNESDAY, NOVEMBER 5, 1902—SIXTEEN PAGES—WITH ART STUDY. PRICE TWO CENTS.

CONGRESS: Senators { Republicans 55 / Democrats .. 35 } Representatives { Republicans 207 / Democrats .. 179

COOK COUNTY { Republican Plurality on Head of State Ticket ..... 17,000 / Democratic Plurality on Head of County Ticket 7,000

Illinois Republican Plurality, 75,000

LEGISLATURE { Republican Senators ..... 33 / Republican Representatives ..... 85 / Democratic Senators ..... 18 / Democratic Representatives ..... 66 / Joint Republican Majority 33

EXTRA

5:00 A. M.

CONGRESS SAFE; LOWER HOUSE 28 REPUBLICAN.

Party in Power Elects Enough Representatives to Hold a Good Working Plurality.

SURPRISES IN THE EAST.

Rhode Island Turns Over, While Democrats Gain in New York as Well as Pennsylvania.

Republican control of congress is completely assured by the result of the elections yesterday.

The republicans, according to the latest returns, have 207 members of the house and 55 members in the senate, this being a working majority of 28 in the house and 20 in the senate.

The indications all point to these majorities being slightly increased instead of decreased.

Vindication of Administration.

So far as the verdict of the country on national issues is concerned the republicans have achieved a sweeping victory, because they have not lost any districts except on local issues. In the far west they have actually gained; in the Mississippi valley they have just about held their own, and they have lost a little, but not seriously, in New York, Massachusetts, and Rhode Island.

Change in Rhode Island.

Actually the only surprise of the election, so far as congress is concerned, comes from Rhode Island. The reports from the little state up to 2 o'clock in the morning indicated a surprising democratic victory, with a loss of two republican congressmen. Later returns, however, indicated the election of both republicans.

Save New York Districts.

The result in New York is better than was hoped for by the republican managers, and in spite of the heavy vote for Coler in the city the republicans have managed to save several districts which they had given up.

Foss' Brother Is Beaten.

In Massachusetts the democrats carried all the Boston districts, as was expected, and among the victims was Eugene N. Foss, a brother of the Chicago congressman, who was a candidate for the house on the republican ticket. He made an open canvass on the issue of tariff revision, and on account of this fact was opposed by Senator Lodge and many of the old republican leaders.

Hold Own in Close States.

Elsewhere in the east the republicans about held their own. They secured four out of the six districts in Maryland, where they would hardly have broken even, and in New Jersey the democrats apparently only secured three districts in spite of the strong support of former President Grover Cleveland.

Delaware elected a democratic congressman, but it is claimed that the republicans have carried the legislature. It probably will take the official vote to decide, and, even if they have apparently won, the republicans cannot count on securing the two new senators, because the faction fight between the Addicks and the Higgins republicans is still as fierce as ever.

Carry Close Western Districts.

In the western states, with a few notable exceptions, the republicans have won every district they had any reason to expect to carry. Mr. Corliss in Detroit and Mr. Mercer in Omaha, two prominent republican members of the house, who have had long experience and were among the leaders, have been beaten for reelection. Their defeat in each case was due to local faction fights and not to any apparent dissatisfaction with their course in congress.

Breaks in Two States.

The democrats have carried one district in Wisconsin and one in Iowa as well, thus breaking down the solid republican delegations from those states. This gain is more apparent than real. The Wisconsin district is an additional one under the new apportionment, and was so arranged as to be heavily democratic. The republicans never expected to carry it.

In Iowa, where there was no change in the apportionment, the democrats have carried the Davenport district. This is normally a democratic district, and it has been carried

(Continued on sixth page.)

MAKEUP OF NEXT CONGRESS.

STATES.	Total Members.	Represent'v's. Rep.	Represent'v's. Dem.	Senators. Rep.	Senators. Dem.
ALABAMA	9	0	9	0	2
ARKANSAS	7	0	7	0	2
CALIFORNIA	8	6	2	2	0
COLORADO	3	0	3	0	2
CONNECTICUT	5	5	0	2	0
DELAWARE	1	0	1	0	2
FLORIDA	3	0	3	0	2
GEORGIA	11	0	11	0	2
IDAHO	1	1	0	0	2
ILLINOIS	25	18	7	2	0
INDIANA	13	9	4	2	0
IOWA	11	10	1	2	0
KANSAS	8	8	0	2	0
KENTUCKY	11	1	10	0	2
LOUISIANA	7	0	7	0	2
MAINE	4	4	0	2	0
MARYLAND	6	4	2	1	1
MASSACHUSETTS	14	10	4	2	0
MICHIGAN	12	11	1	2	0
MINNESOTA	9	8	1	2	0
MISSISSIPPI	8	0	8	0	2
MISSOURI	16	1	15	0	2
MONTANA	1	1	0	0	2
NEBRASKA	6	4	2	2	0
NEVADA	1	1	0	2	0
NEW HAMPSHIRE	2	2	0	2	0
NEW JERSEY	10	7	3	2	0
NEW YORK	37	21	16	2	0
NORTH CAROLINA	10	0	10	0	2
NORTH DAKOTA	2	2	0	2	0
OHIO	21	17	4	2	0
OREGON	2	2	0	2	0
PENNSYLVANIA	32	27	5	2	0
RHODE ISLAND	2	2	0	2	0
SOUTH CAROLINA	7	0	7	0	2
SOUTH DAKOTA	2	2	0	2	0
TENNESSEE	10	2	8	0	2
TEXAS	16	0	16	0	2
UTAH	1	1	0	2	0
VERMONT	2	2	0	2	0
VIRGINIA	10	1	9	0	2
WASHINGTON	3	3	0	2	0
WEST VIRGINIA	5	3	2	2	0
WISCONSIN	11	10	1	2	0
WYOMING	1	1	0	2	0
Totals	386	207	179	55	35
Majority	....	....	....	....	....

NEWS—Summarized and Indexed.

THE WEATHER. WEDNESDAY, Nov. 5, 1902.

Showers and cloudy Wednesday; Thursday fair, brisk northwest winds. The maximum temperature in Chicago during the twenty-four hours ending last midnight was 62 degrees at 4 p. m. and the minimum 51 degrees at 1 a. m.

Sun rises at 6:28; sets at 4:41. Moon sets at 8:56 p. m.

ELECTION RESULTS:—

Congress will be controlled by republicans; majority of twenty-eight in house and twenty in senate assured; result a sweeping victory, as only local issues interfered with party gains.

Cook County (Ill.) democrats elected Thomas E. Barrett sheriff, and possibly several other candidates; Peter Kiolbassa, democratic candidate for treasurer, defeated; Martin B. Madden defeated for congress; William Lorimer probably elected, and also Boutell, Mann, and Foss.

Illinois republican by about 75,000 plurality; Fred Busse, candidate for state treasurer, led ticket in Cook county; Mamer, candidate for Supreme court clerk, fell behind; republicans gained seven congressmen; O. F. Berry and L. Y. Sherman elected to legislature.

Gov. Odell reelected in New York by 11,604 plurality, exceeding Roosevelt's plurality in 1898; Coler, democratic candidate for governor, carried New York City by 120,000.

Fifteen persons killed and seventy injured by explosion of fireworks at New York Journal celebration; five men in charge arrested.

Iowa failed to return solid congressional delegation; Judge Birdsall's plurality to succeed D. B. Henderson estimated at 6,800; Second district elected Wade, democrat.

Ohio republicans defeated democratic state candidates by overwhelming vote; 100,000 plurality claimed by Chairman Dick; Tom L. Johnson declared buried politically.

Gov. Yates delirious nearly all night and praying for republican success in Illinois; was rational only one hour out of twenty-four; doctor declares him better.

Michigan will elect Gen. R. A. Alger to United States senate for full term of six years; republicans elected state ticket by over 35,000, and all congressional candidates but John B. Corliss, Detroit.

Indiana elected republican ticket by about 30,000 plurality; legislature republican and Senator Fairbanks' return considered certain.

Colorado and Nevada turned republican; Rhode Island changed to democratic by small plurality.

Massachusetts republican ticket elected by 37,000 plurality; democrats gained two congressmen; E. N. Foss defeated.

Pennsylvania supported Senator Quay and elected Pennypacker [rep.] governor by 173,000 votes.

Wisconsin republicans reelected Gov. La Follette by 50,000 plurality; legislature also republican and Spooner certain of return to United States senate.

J. Edward Addicks, leader of Delaware union republicans, lost two followers in state legislature but may gain on three doubtful votes.

PAGES.
1 Congress Safely Republican.
Barrett Leads County Ticket.
Illinois Strongly Republican.
2 Indiana Republicans Win.
Yates Prays for Ticket.
Michigan Goes to Bliss.
Iowa Heavily Republican.
La Follette Wins in Wisconsin.
3 Fifteen Killed in Explosion.
Bates Wins in Massachusetts.
Keystone State Stands by Quay.
Odell Victor in New York.
Johnson Buried in Ohio.
4 Lorimer Wins, Madden Beaten.
Legislative Ticket in Cook County.
5 Figures in Chicago Wards.
6 Hale Johnson Shot to Death.
Leaps to Death Before a Crowd.
Boston Ripper Charges False.
7 King May Force Irish Bill.
A. J. Eddy Writes on Art.
Fearing Death, Admits Crime.
11 Collapse of Seats Fatal.
12 Editorial Comment.
Fontenoy Letter.
Poem You Ought to Know.
13 Compete for Love Letter Prize.
14 Miners Present Their Demands.
Insurance Affairs.
News of the Railroads.
Holiday Markets.
15 Colombia Makes an Offer.
Carmen Ask Higher Rate.
Sporting News.
16 F. H. Cooper to Leave Chicago.

EXTRA

5:00 A. M.

CLOSE IN COOK; HANBERG WINS; BARRETT IS IN.

Healy Is Defeated, but Balance of the Republican Ticket Seems to Have Been Elected.

BUSSE LEADS IN THE CITY

Madden Defeated for Congress, but William Lorimer Apparently Carries the Day.

COUNTY OFFICIALS ELECTED.
Sheriff.....THOMAS E. BARRETT, Dem.
Treasurer.....JOHN J. HANBERG, Rep.
County clerk.....CONRAD W. ROHE, Dem., or P. B. OLSEN, Rep.
Probate court clerk...L. F. ALTPETER, Dem., or P. J. CAHILL, Rep.
Criminal court clerk.JAS. H. BOWMAN, Dem., or W. C. LAWSON, Rep.
Appellate court clerk...E. M. LAHIFF, Dem., or A. R. PORTER, Rep.
Supt. of schools...GEO. C. HOWLAND, Dem., or A. F. NIGHTINGALE, Rep.
Board of review...LYMAN E. COOLEY, Dem., or ROY O. WEST, Rep.
Superior Court Judge (vacancy).....HIRAM T. GILBERT, DEM. .....or WILLARD M. McEWEN, Rep.
Superior Court Judge.....HENRY M. SHEPARD, DEM.
President County Board.....ROLLIN B. ORGAN, DEM. .....or HENRY G. FOREMAN, REP.
Assessors.....ALBERT FISHELL, DEM. .....JAMES G. WOLCOTT, DEM. .....or ADAM WOLF, REP. .....and WILLIAM H. WEBER, REP.
County Judge.....ORRIN N. CARTER, REP.
Probate Judge..CHARLES S. CUTTING, REP.

The result in Cook county yesterday was mixed. The democrats elected their candidate for sheriff, while the republicans secured the county treasurership and, it is believed, a majority of the other candidates, with the possible exception of county commissioners. Fred A. Busse carried the county for state treasurer by an estimated plurality of 16,812.

Vote on Sheriff and Treasurer.

The returns on the votes for sheriff and county treasurer in the thirty-five wards of the city received up to 3:30 a. m. are:

FOR SHERIFF.

Thomas E. Barrett, D.	126,708
Daniel D. Healy, R.	112,899
Barrett's plurality in city	12,804
Estimated plurality for Healy in county towns	6,000
Leaving estimated net plurality for Barrett	6,804

FOR COUNTY TREASURER.

John J. Hanberg, R.	119,509
Peter Kiolbassa, D.	115,660
Hanberg's plurality in city	3,849
Estimated plurality for Hanberg in county towns	6,000
Hanberg's total plurality	9,849

Total Vote in City.

The total vote in the city was 265,264 out of a registration of 337,073, which, with an estimated vote of 18,000 in the country towns, brings the total vote of the county up to 283,264.

In 1900 the total vote in Chicago was as follows: McKinley, 182,485; Bryan, 174,178; Yates, 172,610; Alschuler, 186,169.

The republican party elected six of the ten members of congress against four by the democrats, a democratic gain of one over the supposed result of the last apportionment.

Delegation in the Legislature.

Of the Cook county delegation to the next legislature the republicans will have ten senators and thirty members of the lower house, and the democrats nine senators and twenty-six house members. One independent—Clarence S. Darrow, a democrat—was elected. Of the senators three—one republican and two democrats—are holdovers, making the result of yesterday's election as to this branch of the legislature in Cook county stand nine republicans and seven democrats, a democratic gain of two.

In the lower house the democrats gain two members above what was expected from the apportionment—one in the Nineteenth and one in the Twenty-seventh district. The congressional fights were in the Sixth district, where Lorimer was running against Durborow, and in the First, where Martin B. Madden was pitted against Martin Emerich. The advertised contest of Lockwood Honoré against Boutell in the Ninth district did not amount to much.

Lorimer Has A Hard Fight.

In the Sixth district Lorimer had a hard time of it and was run close by Durborow, but seems to have won out, if by a small margin. All the returns will have to be in, however, before the size of his plurality is determined.

In the First district, to the surprise of most people, Emerich beat Madden. The latter had the help of a number of democratic votes belonging to another faction of the party from Emerich, and the district is supposed to be republican, but so many republicans cut Madden that the democrat was successful.

Change in the Labor Vote.

The county ticket results are largely ascribed to the flop of the labor vote to the democratic party, and this is held to account for the fact that Busse received so large a plurality for state treasurer, while Barrett, the democratic candidate for sheriff, almost reversed it, as Busse had been indorsed by the labor people at the meeting on Sunday.

Hanberg's victory over Kiolbassa is generally conceded to be due not only to his own strength as a candidate, but also to the weakness of his opponent, who has been under fire constantly of late.

That Barrett was going to get a large number of young republican votes had been generally expected, but on the other hand the so-called independent vote had been invoked in aid of Healy, and it was supposed the same votes which beat Madden in the First district and made so much trouble for Lorimer in the Sixth would rally around him.

The result, however, showed there had been a mistake in these calculations, for Barrett ran well ahead of his ticket and Healy's cause was hopeless from the start. Some of the critics of Healy's campaign were disposed to ascribe his defeat largely to the character of his support and the manner in which his cause was advocated, as well as the popularity of his opponent.

Volunteer Workers a Feature.

The shrievalty contest had the center of the stage throughout the campaign, so far as the county ticket was concerned. Barrett had the advantage of a lot of volunteer workers, who did yeoman's service for him day and night. They importuned acquaintances, canvassed stores and factories, and every-

(Continued on fifth page.)

EXTRA

5:00 A. M.

PLURALITIES IN THE STATES.

STATES.	Plurality on State Ticket or Congress, 1902 Rep.	Plurality on State Ticket or Congress, 1902 Dem.	Plurality on President, 1900 Rep.	Plurality on President, 1900 Dem.	Plurality on State Ticket or Congress, 1898 Rep.	Plurality on State Ticket or Congress, 1898 Dem.
ALABAMA	.....	25,000	.....	41,619	.....	60,505
ARKANSAS	.....	a 28,000	.....	36,342	.....	a 21,410
CALIFORNIA	5,000	.....	39,770	.....	19,093	.....
COLORADO	2,000	.....	.....	29,661	.....	b 43,394
CONNECTICUT	15,000	.....	28,570	.....	16,788	.....
DELAWARE	a 500	.....	3,671	.....	2,738	.....
FLORIDA	.....	12,000	.....	21,693	.....	16,789
GEORGIA	.....	40,000	.....	46,665	.....	44,655
IDAHO	500	.....	.....	2,446	5,613	.....
ILLINOIS	75,000	.....	94,924	.....	43,450	.....
INDIANA	30,000	.....	26,479	.....	18,295	.....
IOWA	65,000	.....	98,353	.....	63,524	.....
KANSAS	35,000	.....	23,354	.....	15,870	.....
KENTUCKY	.....	20,000	.....	7,975	.....	a 26,808
LOUISIANA	.....	a 30,000	.....	39,438	.....	a 22,730
MAINE	25,000	.....	28,613	.....	24,769	.....
MARYLAND	a 3,000	.....	13,941	.....	.....	a 3,937
MASSACHUSETTS	37,479	.....	81,869	.....	53,186	.....
MICHIGAN	40,000	.....	104,584	.....	78,097	.....
MINNESOTA	50,000	.....	77,506	.....	20,399	.....
MISSISSIPPI	.....	a 40,000	.....	45,953	.....	a 20,697
MISSOURI	.....	25,000	.....	37,521	.....	30,351
MONTANA	3,000	.....	11,773	.....	a 12,472	.....
NEBRASKA	4,000	.....	7,822	.....	.....	b 2,721
NEVADA	200	.....	.....	2,516	.....	c 22
NEW HAMPSHIRE	9,000	.....	19,314	.....	9,077	.....
NEW JERSEY	a 50,000	.....	56,899	.....	a 10,472	.....
NEW YORK	11,604	.....	143,606	.....	18,079	.....
NORTH CAROLINA	.....	a 63,000	.....	24,671	.....	18,938
NORTH DAKOTA	6,500	.....	15,372	.....	7,467	.....
OHIO	100,000	.....	69,036	.....	61,139	.....
OREGON	10,000	.....	13,141	.....	10,774	.....
PENNSYLVANIA	175,000	.....	288,433	.....	117,906	.....
RHODE ISLAND	2,000	.....	13,972	.....	11,519	.....
SOUTH CAROLINA	.....	35,000	.....	43,657	.....	28,159
SOUTH DAKOTA	20,000	.....	14,956	.....	370	.....
TENNESSEE	.....	50,000	.....	23,557	.....	33,029
TEXAS	.....	130,000	.....	146,164	.....	152,726
UTAH	2,500	.....	2,133	.....	.....	3,097
VERMONT	a 32,000	.....	29,719	.....	23,869	.....
VIRGINIA	.....	30,000	.....	30,215	.....	a 46,678
WASHINGTON	a 12,000	.....	12,623	.....	8,023	.....
WEST VIRGINIA	12,500	.....	21,068	.....	a 7,354	.....
WISCONSIN	50,000	.....	106,58[illegible]	.....	37,784	.....
WYOMING	4,000	.....	4,219	.....	1,394	.....
Totals	369,783	.....	875,390	.....	t 274,921	.....

a Congress. b Fusion. c Silver.

SHERIFF AND COUNTY TREASURER VOTE.

Ward.	—Sheriff— Healy, Rep.	Barrett, Dem.	—Co. Treas.— Hanberg, Rep.	Kiolbassa, Dem.
1	3,161	4,507	3,345	4,190
2	4,603	3,435	4,951	2,937
3	3,494	3,112	3,892	2,607
4	2,520	4,959	2,455	4,881
5	2,340	4,123	2,280	4,032
6	5,442	3,543	6,129	2,778
7	5,507	3,407	6,086	2,585
8	2,988	2,728	3,275	2,587
9	2,753	3,013	2,785	4,903
10	1,863	3,230	1,786	3,267
11	2,888	3,781	2,797	3,755
12	3,995	3,468	3,443	3,565
13	3,612	3,321	3,928	2,779
14	3,653	4,058	3,857	3,638
15	3,363	3,955	3,406	2,839
16	3,099	4,636	1,876	5,196
17	3,789	4,533	3,754	4,469
18	1,902	4,913	1,988	4,697
19	2,177	4,460	2,175	4,239
20	4,338	4,256	4,360	3,449
21	3,741	4,783	4,257	4,077
22	3,349	3,846	3,524	3,457
23	2,597	3,901	2,936	3,450
24	2,170	3,773	2,437	3,393
25	5,764	3,383	6,627	3,046
26	2,661	2,960	3,211	2,397
27	2,563	2,200	2,777	1,988
28	3,579	3,367	3,737	3,017
29	1,811	4,324	1,683	4,449
30	2,783	4,809	2,744	4,616
31	4,108	3,471	4,354	3,123
32	3,738	2,473	3,989	2,211
33	3,847	2,105	3,936	2,009
34	1,680	1,556	1,821	1,394
35	2,322	1,610	2,458	1,369
T'l city	113,599	125,703	119,509	115,660
Plu. in city		12,804	3,849	
Estimated rep. plu. in country towns		6,000	6,000	
Total plu. in county		6,804	9,849	

VOTE BY WARDS FOR STATE TREASURER.

Ward.	Busse, Rep.	Duddleston, Dem.	Tuesburg, Pro.	Renner, So.La.	Nelson, Soc.	Balster, Peo.
1	3,473	4,231	73	47	47	11
2	5,028	3,153	51	69	36	4
3	4,238	3,000	1	29	37	14
4	2,525	4,624	33	67	91	10
5	2,294	3,911	35	86	105	2
6	7,078	3,111	108	50	105	3
7	7,030	3,278	223	136	259	6
8	2,746	2,377	86	247	573	11
9	2,580	2,712	30	123	361	7
10	2,073	3,274	40	128	349	10
11	2,548	3,536	44	176	292	5
12	3,076	3,627	113	288	494	13
13	4,610	3,541	97	55	129	5
14	3,770	3,508	53	91	233	4
15	3,617	3,739	67	305	706	4
16	2,304	4,918	61	127	254	9
17	3,798	3,825	57	189	401	11
18	1,963	4,626	53	71	64	8
19	2,377	4,076	45	71	99	6
20	4,671	3,397	117	234	385	6
21	4,739	3,835	65	89	143	6
22	3,696	3,599	128	128	189	2
23	3,170	3,333	67	169	332	3
24	2,484	3,269	49	86	111	14
25	7,181	3,107	108	113	295	19
26	4,010	3,060	198	165	211	1
27	3,546	2,357	104	207	550	7
28	3,879	3,136	110	223	350	6
29	1,761	4,161	58	229	263	16
30	2,626	4,626	89	176	133	15
31	4,009	3,158	139	245	236	14
32	4,107	2,223	155	163	227	3
33	3,957	1,895	124	404	1,217	23
34	2,268	2,348	37	55	89	3
35	3,080	1,581	72	138	420	16
To.	128,592	117,780	2,884	5,137	10,579	301

Busse's plurality in city, 10,812; estimated plurality in country towns, 6,000; total plurality in county, 16,812.

EXTRA

5:00 A. M.

REPUBLICANS OF ILLINOIS HAVE A 75,000 PLURALITY

Busse Runs Ahead of Rest of Ticket and Pickering Cuts Into Mamer's Column.

GAIN IN CONGRESSMEN.

Majority in Legislature Is Assured, and on Joint Ballot There Will Be Fourteen Votes to Spare.

5 A. M.

Treasurer.....FRED A. BUSSE
Clerk Supreme court.....CHRIS MAMER
Supt. public instruction....ALFRED BAYLISS
Trustees of university.....
.....MRS. LAURA EVANS
.....WILLIAM B. M'KINLEY
.....L. H. KERRICK

The republican party carried Illinois yesterday by an approximate plurality of 75,000. Fred A. Busse, republican candidate for state treasurer, at 3 a. m. has an estimated plurality of 60,891 votes in eighty-three out of 101 counties, of which he secured 16,812 in Cook County.

While Busse ran away ahead of everybody in Cook county, Christoper Mamer, republican candidate for clerk of the Supreme court, made a bad showing at his home. His exact loss in Cook county cannot be estimated or ascertained at this juncture. If he has anything like the grief which has met the republican county ticket in Cook he has not proved a good candidate.

With few exceptions, John L. Pickering, who was the democratic candidate for Supreme court clerk, has made gains all over Illinois in republican strongholds as well as democratic counties. He gained 250 votes in Adams, 150 in Christian, 100 in Macon, 200 in Fulton, 50 in Douglas, 200 in Iroquois, 300 in Winnebago, 300 in Will. He made gains in every precinct in Jackson county. Advices from Bloomington say that Pickering got 500 votes the best of it in McLean and 100 in Mercer. Every county in the state appears to have recorded a pronounced kick against Mamer, whose approximate plurality outside of Cook is estimated at 37,656.

Republicans Gain Congressmen.

At this writing the republicans have won eighteen congressmen out of twenty-five, giving the democrats seven. Up to the new apportionment Illinois had twenty-two congressional districts, and they were equally divided as between the two parties. The republicans have, therefore, made a decided gain in Illinois.

Some of the fights in the congressional districts were unusually hard. Rodenberg seems to have won after a tough contest by 700 or 800 votes. George W. Smith has defeated James Lingle by about 600, and Pleasant T. Chapman's election is claimed on semi-authoritative figures by about 600. These were the three districts of the state which the democrats thought they could carry.

Legislature Is Republican.

The legislature will have, approximately, thirty-three republican senators and eighteen democrats. Fifteen republican senators and nine democrats hold over. A special election was called in an even numbered district, the Thirty-second, composed of the counties of Hancock, McDonough, and Mercer, to fill a vacancy occasioned by the death of Mr. Harris, a democrat. Advices early in the evening warranted the statement that a democrat, Mr. Wells, had been chosen, but later returns, however, proved the reverse to be true. Orville Berry, who early in the evening seemed to be beaten, has carried McDonough county by 500 or 600 and is elected to the senate. This is Judge Sherman's home, too, and his election is claimed, together with that of his running mate for the house, Mr. E. C. Hardin.

How Legislature Is Divided.

The earlier advices as to the situation in the house warranted the statement that there would be eighty-one republicans and seventy-two democrats, but later figures, however, show that the republicans have carried a good many close districts, and that they had eighty-five members elected from the regular republican candidates for the legislature, while the democrats, pure and simple, had but sixty-six house members. One independent republican, a friend of Senator Mason, Arthur K. Stearns of Lake county, appears to have been elected, as has also Clarence S. Darrow, who was an independent candidate for the legislature from the Seventeenth district. It is doubtful if Mr. Darrow goes into any senatorial caucus, and Mr. Stearns may do so or may not.

The republicans, therefore, have 117 members, and, as it takes 103 to elect, fourteen more than are necessary to the choice of a United States senator. The presence in the legislature of Messrs. Stearns and Darrow will not be at the expense of the republicans.

The legislative districts in which the gov-

ernor set out to punish his enemies and reward his friends showed some surprising results. The governor tried to defeat Berry for the senate and Sherman for the house in the Thirty-second district. These men were openly opposed before their nomination by the state administration, and secretly by the same force afterward. Yet both won by decisive majorities.

The governor tried his best to lay out William E. Troutmann in the Forty-ninth district, but Troutmann landed in fine style. J. E. N. Edwards, in the Fiftieth district, who has served several terms in the house, received the cold water support of the administration. Its influence was massed for Dan Hogan's candidate for the house in the same district, Mr. Gaunt of Mound City. Mr. Edwards was elected just the same.

Another One on Yates.

In the Forty-fifth district, Morgan and Sangamon, the Yates party got a nasty fall. It used all the power of the state administration and unlimited quantities of the 5 per cent fund to nominate Yates men through and through for the senate and the house. The candidate for the senate, Mr. Davis of Jacksonville, lost Sangamon county by 500 and was beaten to a standstill, although with the influences he had at hand he should have won. The indications are that the district has sent two democrats to the house, whereas there might have been two republicans and one democrat were it not for the state administration.

Curtis is the special pet of the administration. The personal victories achieved by the gubernatorial party are inconsequential in comparison with its defeats.

There was a heavy falling off all over the state of Illinois, in which the democrats suffered almost as much as the republicans. There were exceptions to the rule, as, for example, Union county, which gave its usual 1,000 democratic plurality, because it had a local candidate for congress in the person of Mr. James Lingle. They fell off in Adams county, too, and in Pike, Christian, Effingham, Macoupin, and smaller provinces. Sangamon county gave B. F. Caldwell a majority of 600 or 700 for congress, as it always does. The democratic vote held up remarkably well in Sangamon and Morgan.

Big Vote for the Referendum.

Figures on the subsidiary issues respecting the referendum and the initiative, and as to the election of a senator by popular vote of the people are not, so far as Cook county is concerned, to be obtained at this writing. No doubt in the world, however, is entertained that they have prevailed in Cook by an overwhelming vote.

Vote on State Treasurer.

Returns from the state up to 3 a. m. give the following estimated pluralities on state treasurer:

Counties.	Busse, Rep.	Duddleston, Dem.
Adams	.....	500
Alexander	500	.....
Bond	500	.....
Boone	1,000	.....
Brown	.....	800
Bureau	1,130	.....
Calhoun	.....	200
Carroll	1,200	.....
Cass	.....	450
Champaign	1,150	.....
Christian	.....	300
Clark	.....	.....
Clay	45	.....
Clinton	.....	750
Coles	.....	.....
Cook	16,812	.....
Crawford	75	.....
De Kalb	3,000	.....
De Witt	.....	1,000
Douglas	550	.....
Du Page	1,000	.....
Edwards	1,300	.....
Effingham	.....	600
Fayette	.....	500
Ford	200	.....
Franklin	350	.....
Fulton	100	.....
Gallatin	.....	575
Greene	.....	900
Grundy	1,500	.....
Hamilton	.....	600
Hancock	.....	475
Henderson	.....	.....
Henry	2,500	.....
Iroquois	1,200	.....
Jackson	350	.....
Jasper	.....	400
Jefferson	.....	250
Jersey	.....	500
Jo Daviess	600	.....
Johnson	.....	.....
Kane	3,000	.....
Kankakee	2,100	.....
Kendall	943	.....
Knox	3,670	.....
Lake	2,000	.....
La Salle	1,200	.....
Lawrence	.....	.....
Lee	1,300	.....
Livingston	975	.....
Logan	.....	850
Macon	1,300	.....
Macoupin	.....	500
Madison	1,500	.....
Marion	.....	600
Marshall	600	.....
Mason	.....	500
Massac	800	.....
McDonough	450	.....
McHenry	2,500	.....
McLean	1,800	.....
Menard	.....	591
Mercer	1,190	.....
Monroe	.....	.....
Montgomery	.....	400
Morgan	.....	150
Moultrie	.....	.....
Ogle	3,000	.....
Peoria	400	.....
Perry	.....	678
Piatt	600	.....
Pike	750	.....
Pulaski	190	.....
Putnam	.....	.....
Randolph	.....	250
Richland	250	.....
Rock Island	800	.....
Saline	.....	475
Sangamon	600	.....
Schuyler	300	.....
Scott	.....	225
Shelby	.....	800
Stark	300	.....
St. Clair	175	.....
Stephenson	350	.....
Tazewell	.....	225
Union	.....	450
Vermilion	2,000	.....
Wabash	.....	.....
Warren	550	.....
Washington	.....	.....
Wayne	.....	750
White	.....	.....
Whiteside	.....	.....
Will	2,900	.....
Williamson	800	.....
Winnebago	1,963	.....
Woodford	.....	700
Totals	54,933	17,277
Plurality	37,656	.....

Makeup of State Legislature.

The Illinois state senate will, according to the latest returns, be made up as follows:

1 GEORGE W. DIXON.....Rep.
2 W. V. RILEY.....Rep.
3 M. E. MAHER.....Dem.
4 M. J. BUTLER.....Dem.
5 F. W. PARKER.....Rep.
6 THOMAS J. DAWSON.....Dem.
7 JOHN HUMPHREY.....Rep.
8 DU FAY A. FULLER.....Rep.
9 E. J. RAINEY.....Dem.
10 HENRY ANDRUS.....Rep.
11 CARL LUNDBERG.....Rep.
12 J. C. McKENZIE.....Rep.
13 ALBERT C. CLARK.....Rep.
14 H. H. EVANS.....Rep.
15 CYRIL R. JANDUS.....Dem.
16 R. B. FORT.....Rep.
17 JOHN POWERS.....Dem.
18 J. D. PUTNAM.....Rep.
19 M. J. STANTON.....Dem.
20 LEN SMALL.....Rep.
21 D. A. CAMPBELL.....Rep.
22 M. B. BAILEY.....Rep.
23 NIELS JUUL.....Rep.
24 H. M. DUNLAP.....Rep.
25 J. A. HAAS.....Rep.
26 GEORGE W. STUBBLEFIELD.....Rep.
27 STANLEY H. KUNZ.....Dem.
28 L. B. STRINGER.....Dem.
29 HARRY HALL.....Rep.
30 U. J. ALBERTSON.....Rep.
31 CARL MUELLER.....Rep.
32 O. F. BERRY.....Rep.
33 L. S. McCABE.....Rep.
34 S. C. PEMBERTON.....Rep.
35 CHARLES H. HUGHES.....Rep.
36 THOMAS MEEHAN.....Dem.
37 J. W. TEMPLETON.....Rep.
38 J. K. P. FARRELLY.....Dem.
39 CORBUS P. GARDNER.....Rep.
40 C. F. COLEMAN.....Dem.
41 R. J. BARR.....Rep.
42 B. L. HUSSMAN.....Dem.
43 L. A. TOWNSEND.....Rep.
44 ROY ALDEN.....Dem.
45 THOMAS REES.....Dem.
46 JAMES H. WATSON.....Dem.
47 L. E. WALTER.....Rep.
48 H. R. FOWLER.....Dem.
49 SHERMAN HAMILTON.....Rep.
50 O. H. BURNETT.....Rep.
51 D. W. HELM.....Rep.

Makeup of the House.

Following is the roster of the new Illinois house of representatives, as based on the latest returns:

1 JACOB BOLL.....Rep.
E H MORRIS.....Rep.
S. W. ARRANDE.....Dem.
2 C. W. KOPF.....Rep.
B. F. GREENEBAUM.....Rep.
F. E. DONOGHUE.....Dem.
3 S. S. JONAS.....Rep.
F. L. DAVIES.....Rep.
R. E. CORIGAN.....Dem.
4 F. E. CHRISTIAN.....Rep.
ISAAC MILLER.....Dem.
E. M. CUMMINGS.....Dem.
5 AARON NORDEN.....Rep.
W. B. PHISTER.....Rep.
M. E. HUNT.....Dem.
6 HARRY OLDHAM.....Rep.
M. L. McKINLEY.....Dem.
T. KWIDSKINSKI.....Dem.
7 GEORGE STRUCKMAN.....Rep.
J. W. TURNER.....Rep.
J. W. FARLEY.....Dem.
8 E. D. SHURTLEFF.....Rep.
GEORGE R. LYON.....Rep.
ARTHUR K. STEARNS.....Ind. Rep.
9 D. E. SHANAHAN.....Rep.
A. J. CERMAK.....Dem.
T. J. DEADY.....Dem.
10 FREDERICK HAINES.....Rep.
JOHNSON LAWRENCE.....Rep.
JAMES P. WILSON.....Dem.
11 C. W. CHURCH.....Rep.
N. J. NAGEL.....Rep.
J. E. DOYLE.....Dem.
12 JAMES E. TAGGART.....Rep.
W. W. GILLESPIE.....Rep.
DOUGLAS PATTISON.....Dem.
13 B. F. KLEEMAN.....Rep.
J. H. WILKERSON.....Rep.
H. V. MUTERIN.....Dem.
14 CHARLES T. CHERRY.....Rep.
CHARLES H. BACKUS.....Rep.
JOHN W. LINDEN.....Dem.
15 J. P. CAVANAGH.....Rep.
PETER KNOLLA.....Dem.
L. J. FLIGIL.....Dem.
16 IRA M. LISH.....Rep.
JOSIAH KERRICK.....Rep.
JOHN P. MORAN.....Dem.
17 E. J. SMEJKAL.....Rep.
JOHN NOONAN.....Dem.
C. S. DARROW.....Ind.
18 WILLIAM G. McROBERTS.....Rep.
C. F. BLACK.....Rep.
J. R. BOULWARE.....Dem.
19 A. W. NOHE.....Rep.
R. E. BURKE.....Dem.
J. T. PRENDERGAST.....Dem.
20 E. C. CURTIS.....Rep.
HORACE RUSSELL.....Rep.
W. W. PARISH.....Dem.
21 WILLIAM BARCLAY.....Rep
F. E. ERICKSON.....Rep.
B. M. MITCHELL.....Dem.
22 CHARLES A. ALLEN.....Rep.
GEORGE H. GORDON.....Rep.
C. V. McCLENATHAN.....Dem.
23 H. W. AUSTIN.....Rep.
ABEL DAVIS.....Rep.
GEORGE EMMICKE.....Dem.
24 J. N. RODMAN.....Rep.
J. H. UPPENDAHL.....Rep.
EVAN STEVENSON.....Dem.
25 ROBERT PENDARVIS.....Rep.
H. H. BREIDT.....Rep.
F. LANDMESSER.....Dem.
26 WESLEY M. OWEN.....Rep.
JOHN A. MONTELIUS.....Rep.
JOHN F. HEFFERNAN.....Dem.
27 P. T. HARMON.....Dem.
D. V. McDONOUGH.....Dem.
J. B. GESHKEVICH.....Dem.
28 CARL SWIGART.....Rep.
A. J. GALLAGHER.....Rep.
JAMES M. GRAY.....Dem.
29 S. E. ERICKSON.....Rep.
B. F. CLETTENBERG.....Rep.
P. J. McNULTY.....Dem.
30 HOMER J. TICE.....Rep.
JOHN A. PETRIE.....Dem.
HENRY H. ELLIOTT.....Dem.
31 J. M. PATTERSON.....Rep.
H. C. BEITLER.....Rep.
J. C. WIEDEFELD.....Dem.
32 L. Y. SHERMAN.....Rep.
E. C. HARDIN.....Rep.
JOHN A. CALIFF.....Dem.
33 L. M. MAGILL.....Rep.
C. A. SAMUELSON.....Rep.
GEORGE A. COOKE.....Dem.
34 D. B. MILLER.....Rep.
CARL BURGETT.....Rep.
ISAAC B. CRAIG.....Dem.
35 JOHN B. CASTLE.....Rep.
C. A. WETHERBEE.....Rep.
C. C. JOHNSON.....Dem.
36 WILLIAM SCHLAGENHAUF.....Rep.
JACOB GROVES.....Dem.
IRWIN D. WEBSTER.....Dem.
37 N. W. TIBBETTS.....Rep.
JAMES E. NOYES.....Rep.
J. K. BLISH.....Dem.
38 THOMAS RINAKER.....Rep.
FRANK W. BURTON.....Dem.
EDWARD A. RICE.....Dem.
39 W. D. ISERMANN.....Rep.
E. H. PEDERSEN.....Rep.
L. O. BROWNE.....Dem.
40 GEORGE T. TURNER.....Rep.
HENRY O. MINNIS.....Dem.
WILLIAM O. WALLACE.....Dem.
41 SAMUEL J. DREW.....Rep.
GUY L. BUSH.....Rep.
W. A. BOWLES.....Dem.
42 WILLIAM F. BUNDY.....Rep.
CHARLES L. FARRIS.....Dem.
FRED FULLER.....Dem.
43 WILFRED ARNOLD.....Rep.
B. M. CHIPERFIELD.....Rep.
JOHN HUGHES.....Dem.
44 S. W. McGUIRE.....Rep.
CHARLES LUKE.....Dem.
DAVID HUGGINS.....Dem.
45 JOHN A. WHEELER.....Rep.
A. G. MURRAY.....Rep.
W. S. LURTON.....Dem.
46 L. E. SUNDERLAND.....Rep.
THOMAS TIPPIT.....Dem.
JOHN M. RAPP.....Dem.
47 CICERO J. LINDLEY.....Rep.
WILLIAM MONTGOMERY.....Rep.
J. W. SCOTT.....Dem.
48 JOHN W. LEAVERTON.....Rep.
M. H. MUNDY.....Dem.
CARL BUSSE.....Dem.
49 W. E. TRAUTMANN.....Rep.
MARTIN SCHNIPPER.....Rep.
J. O. MILLER.....Dem.
50 J. E. N. EDWARDS.....Rep.
C. M. GAUNT.....Rep.
W. L. ESKEW.....Dem.
51 A. W. WALKER.....Rep.
JOHN H. MILLER.....Rep.
D. J. UNDERWOOD.....Dem.

Clerk of the Supreme Court.

On clerk of the Illinois Supreme court returns up to 3 a. m. show the following estimated pluralities:

Counties.	Mamer. Rep.	Pickering. Dem.
Adams	.....	500
Alexander	400	.....
Bond	500	.....
Boone	1,000	.....
Brown	.....	800
Bureau	1,130	.....
Calhoun	.....	200
Carroll	1,100	.....
Cass	.....	450
Champaign	1,150	.....
Christian	.....	300
Clark	.....	.....
Clay	45	.....
Clinton	.....	750
Coles	.....	.....
Cook	16,812	.....
Crawford	75	.....
De Kalb	3,000	.....
De Witt	.....	1,000
Douglas	550	.....
Du Page	1,000	.....
Edgar	.....	.....
Edwards	300	.....
Effingham	.....	600
Fayette	.....	500
Ford	1,300	.....
Franklin	200	.....
Fulton	100	.....
Gallatin	.....	575
Greene	.....	900
Grundy	1,500	.....
Hamilton	.....	600
Hancock	.....	475
Henderson	.....	.....
Henry	2,500	.....
Iroquois	1,200	.....
Jackson	350	.....
Jasper	.....	400
Jefferson	.....	250
Jersey	.....	500
Jo Daviess	600	.....
Johnson	.....	.....
Kane	3,000	.....
Kankakee	2,100	.....
Kendall	943	.....
Knox	3,670	.....
Lake	2,000	.....
La Salle	1,200	.....
Lawrence	.....	.....
Lee	1,300	.....
Livingston	975	.....
Logan	.....	850
Macon	1,300	.....
Macoupin	.....	500
Madison	1,500	.....
Marion	.....	600
Marshall	600	.....
Mason	.....	500
Massac	800	.....
McDonough	450	.....
McHenry	2,500	.....
McLean	1,800	.....
Menard	.....	516
Mercer	1,190	.....
Monroe	.....	.....
Montgomery	.....	500
Morgan	.....	170
Moultrie	.....	.....
Ogle	3,000	.....
Peoria	.....	.....
Perry	.....	.....
Piatt	350	1,111
Pike	.....	.....
Pope	750	.....
Pulaski	190	.....
Putnam	.....	.....
Randolph	.....	250
Richland	.....	.....
Rock Island	2,200	.....
Saline	250	.....
Sangamon	.....	500
Schuyler	.....	350
Scott	.....	.....
Shelby	.....	850
Stark	300	.....
St. Clair	175	.....
Stephenson	350	.....
Tazewell	.....	225
Union	.....	450
Totals	77,485	16,594
Plurality	60,891	.....

INDIANA LOYAL TO REPUBLICANS.

Entire State Ticket Is Elected by Plurality Estimated at 30,000.

EVEN BREAK ON CONGRESS

Fairbanks' Candidacy for Re-election to Senate Swells the Vote.

Secretary of state.....DANIEL E. STORMS
Auditor.....DAVID E. SHERRICK
Treasurer.....NAT U. HILL
Attorney general.....CHARLES W. MILLER
Geologist.....WILLIS S. BLATCHLEY
Statistician.....BENJAMIN F. JOHNSON
Judge Supreme court.....JOHN H. GILLETT
Judges Appellate court.....W. J. ROBINSON
.....WILLIAM J. HENLEY
.....JAMES B. BLACK
.....DANIEL W. COMSTOCK
.....ULRIC Z. WILEY
.....FRANK S. ROBY
Clerk Supreme court.....ROBERT A. BROWN
Supt. public instruction..EASSET A. COTTON

Indianapolis, Ind., Nov. 5, 2 a. m.—[Special.]—Returns from all over Indiana indicate the republicans have elected their entire state ticket by from 30,000 to 40,000 plurality. The reports from distant counties are slow coming in, and the democratic managers decline to concede the state.

Scratches Make Count Slow.

The vote throughout the state was unusually heavy, both parties polling a large per cent of their normal vote. The weather was cloudy throughout the entire state. The republicans will have control on joint ballot, which means the reelection of United States Senator Charles W. Fairbanks. A heavier vote was polled in many places than in the last presidential election. The republican managers claim the state by 40,000.

The count of the vote in Indiana was slower than for years, and was explained at the state headquarters by the statement that there was more scratching than usual. Local issues were the cause of this in many counties.

Secretary Whittaker of the republican state committee said tonight that Senator Fairbanks has been worth 10,000 votes to the republican ticket.

Congressional Delegation Unchanged.

The congressional delegation remains the same, with nine republicans and four democrats, although Chairman Goodman claims the republicans may beat Representative Robinson in the Fort Wayne district.

The legislature will be about twenty-five republican on joint ballot, and Senator Charles W. Fairbanks will be reelected to the United States senate.

Throughout the state the republican legislative ticket led the local candidates. This was, of course, due to the strength of United States Senator Fairbanks, whose reelection depended upon the result and whose strong campaign added much to the chances of republican victory. Democratic leaders tonight stated that the result would have been much more favorable to that party had Senator Fairbanks' reelection to the United States senate not been so prominent an issue in the campaign.

Reports from Vanderburg county show a plurality of from 600 to 800 for Congressman Hemenway, the republican nominee. His reelection is regarded as certain.

Republicans also claim Congressman Brick in the Thirteenth district.

Claims of State Chairman.

At 1 a. m. State Chairman Goodman of the republican committee said:

"Latest advices indicate that our plurality in the state will not fall below 30,000, and may reach 40,000. The result on the legislative ticket is unusually gratifying. We have not less than thirty majority on joint ballot, controlling both houses. This result is a splendid indorsement of Senator Fairbanks, for his personality entered into the canvass and added strength to our ticket as evidenced by the fact that in most of the districts the legislative ticket ran ahead of the local ticket."

MISSOURI LEGISLATURE CLOSE.

Both Parties Claim Victory, but Democratic State Ticket Is Apparently Elected by Decreased Majority.

Judges Supreme court..GAVON D. BURGESS
.....LEROY B. VALLAINT
.....JAMES D. FOX
Railroad commissioners.....
.....(long) JOHN A. KNOTT
.....(short) JOSEPH P. RICE
Supt. public instruction.....
.....WILLIAM T. CARRINGTON

St. Louis, Mo., Nov. 4.—[Special.]—Indications point to the democrats having carried the state by a decreased majority. Richard Bartholdt is reelected to congress from the Tenth district by an increased majority. This was the only congressional district given to the republicans by the recent gerrymander. In the Eleventh district it is claimed John J. Hunt, democrat, has defeated Charles F. Joy by 4,500 votes. James J. Butler is claimed to have been elected from the Twelfth district by from 6,000 to 7,000 majority.

The legislature is claimed by both parties, but the indications are it will be democratic by a good working majority. Considerable importance attaches to the complexion of the general assembly from the fact that a successor to George Graham Vest in the United States senate is to be elected. It looks as if William Joell Stone, former governor and vice chairman of the national democratic committee, will be elected.

GREAT LANDSLIDE IN IDAHO.

Republicans Carry Both State and Congressional Tickets and Will Control the Legislature.

Governor.....JOHN T. MORRISON
Lieutenant governor.....JAMES H. STEVENS
Secretary of state.....WILMOT H. GIBSON
Treasurer.....HARRY N. COFFIN
Auditor.....THEO. TURNER
Attorney general.....JOHN A. BAGLEY
Justice Supreme court.....J. T. AILSHIE
Supt. public instruction..MISS MAE M. SCOTT
Mine inspector.....ROBERT BELL

Boise, Idaho, Nov. 4.—[Special.]—It is a republican landslide in Idaho. Returns in at 11 p. m. indicate the republicans will carry the state and congressional districts and have a majority in the legislature.

MONTANA SURELY REPUBLICAN.

Democrats Do Not Yet Concede Defeat, but Reports Make Result Practically Certain.

Associate justice Supreme court.....
.....WILLIAM L. HOLLOWAY

Butte, Mont., Nov. 4.—Reports received up to 2 a. m. give the state to the republicans almost beyond a doubt, although defeat has not yet been conceded by the democrats. Over twenty-five precincts have been heard from, including the largest counties in Montana. For associate justice of the Supreme court W. L. Holloway, republican, has 9,567; Jerry Leslie, democrat, 7,847.

KENTUCKY DEMOCRATIC, 20,000

Plurality Estimated from Congressional Returns, Which Show Republican Losses Everywhere.

Louisville, Ky., Nov. 4.—[Special.]—The democratic plurality in Kentucky as based upon congressional returns is estimated to be 20,000. Owing to the many remote counties to be heard from and the general lack of interest no definite figures can be obtained. The republicans showed losses everywhere.

BURIED ALIVE!

ANOTHER FATAL COAL HOLE ACCIDENT.

YATES PRAYS FOR TICKET

GOVERNOR DELIRIOUS NEARLY ALL LAST NIGHT.

Mutters Incoherently About Many Things—Is Rational for Little Over an Hour and Before Voting Is Over Asks for Complete Reports—Is Told the Republicans Have Won Everywhere and Seems Reassured—Fever Is Lower.

Springfield, Ill., Nov. 4.—[Special.]—Irrational and delirious, Gov. Yates prayed for the success of the republican ticket and the election of its candidates throughout the state a greater portion of the time between midnight and daylight this morning.

Mrs. Yates was at his bedside and the prayers uttered while his mind was wandering were particularly piteous to hear. Mrs. Yates can endure the governor's irrational muttering as long as he sleeps, but she is visibly affected when he talks incoherently while awake. He was awake a considerable portion of the time this afternoon and talked of things foreign to his wife's knowledge and understanding.

For just an hour and fifteen minutes, from 5 to 6:15 p. m., Gov. Yates was rational during the last twenty-four hours. He called for Henry, his head butler at the mansion, and asked to know the result of the election throughout the state. At the time polls were scarcely closed, but the faithful servant told him of a glorious republican success and victory for the whole ticket, and the news seemed to brighten the patient considerably. Shortly afterward he fell into a doze and again became delirious.

His physician, Dr. L. C. Taylor, called about 9 o'clock tonight, and, although it is doubtful whether the governor understood him, talked reassuringly of the results of the election. The patient was told that he must rest for the remainder of the night, and that more would be told him about the election if he was better tomorrow. The fever was lower today than yesterday, but the pulse was much higher.

Thinks Patient Is Better.

In speaking of the patient's condition Dr. Taylor said: "On the whole day, I think Gov. Yates' condition better than yesterday. He took some nourishment and slept for a time. The highest fever today was 102⅘ and the lowest 101. At 5:30 o'clock this afternoon, when the temperature was 101⅘, the pulse was 96, but at times during the day the governor's pulse went as high as 104.

"This condition, however, is about what might be expected with the prevailing temperature. Compared with yesterday, the patient had a much better day. I am not alarmed by the general condition of Gov. Yates, and if no complications arise I look for a favorable termination of the trouble."

REPUBLICANS GET COLORADO.

Returns Show Full State Ticket Elected by Small Majorities—Congressional Results in Doubt.

Governor.....JAMES H. PEABODY
Lieutenant governor..WARREN A. HAGGATT
Secretary of state.....JAMES COWIE
Treasurer.....WHITNEY NEWTON
Auditor.....JOHN A. HOLMBERG
Attorney general.....NATHAN C. MILLER
Supt. public instruction.....
.....MRS. ANNA B. BRANDT
Regents of university...OSCAR J. PFEIFFER
.....WILLIAM J. KREIU

Denver, Colo., Nov. 4.—The returns from the state indicate that Colorado has elected a full republican ticket by small majorities. This is conceded by leading democrats, though not by Chairman Smith. The democratic congressional candidates are claimed to have run ahead of their ticket and one or more of them may be elected. The legislature will undoubtedly be democratic on joint ballot, as there are seventeen democratic holdover senators. This insures the return of Henry M. Teller to the United States senate, as he was indorsed by the democratic state convention.

ALABAMA RE-ELECTS GOV. JELKS

Majority Over the Republican Candidate Is 25,000—Negro Voters Remain Away from the Polls.

Governor.....WILLIAM D. JELKS
Lieutenant governor.....E. M. CUNNINGHAM
Secretary of state.....J. T. HEFLIN
Treasurer.....J. CRAIG SMITH
Auditor.....T. L. SOWELL
Attorney general.....MASSEY WILSON
Superintendent of education..ISAAC W. HILL
Commissioner of Agriculture.....R. R. POOLE

Montgomery, Ala., Nov. 4.—Alabama democrats today returned a solid democratic delegation to congress and reelected Gov. William D. Jelks by a majority of 25,000 over John A. W. Smith, republican. The negro voters almost entirely remained away from the polls, the republican state convention having proclaimed a "lily white" party. The vote was light. The only close congressional contest was in the Seventh district, where Congressman John L. Burnett was reelected over O. D. Street by about 1,500 votes.

BLISS WINS IN MICHIGAN.

REPUBLICANS CARRY STATE BY NEARLY 40,000.

Democrats Get Only One Congressman Out of Twelve—Legislature Will Elect Russell A. Alger to the United States Senate for the Full Term of Six Years—Winning Candidate Runs Behind His Record in the Last Election—Vote Is Light.

Governor.....AARON T. BLISS
Lieutenant governor.....ALEX. MAITLAND
Secretary of state.....FRED M. WARNER
Treasurer.....DANIEL M'COY
Auditor.....PERRY F. POWERS
Attorney general.....CHARLES A. BLAIR
Com. of land office.....EDWIN A. WILDEY
Supt. public instruction.....DELOS A. FALL
Member state board education.....
.....PATRICK H. KELLY
.....LUTHER L. WRIGHT
Justice Supreme court.....WM. L. CARPENTER

Detroit, Mich., Nov. 5, 3 a. m.—[Special.]—With a light vote the republicans have carried Michigan by 35,000 to 40,000 plurality for the state ticket, elected eleven congressmen out of twelve, and a legislature which will send Russell A. Alger to the United States senate for a full term of six years.

Bliss Running Behind.

Gov. Bliss is running way behind his record of the last election. In forty-six districts out of sixty-four in Kent county Bliss has 900 majority, and if the ratio continues he should have only between 1,300 and 1,400 majority, as against 3,000 last year.

His majority in the state last time was nearly 80,000, but it is not expected that he will get more than 40,000 this year, if he does that.

Vote Extremely Light.

The vote was generally light, and politicians are predicting that a falling off as high as 30 per cent may be looked for.

The bitterness of the fight on state issues has not had the expected effect in getting out the vote, and the most strenuous efforts have resulted only in a moderate voting all along the line. Specific evidences of the light vote which is being cast this year are beginning to come in. In Grand Rapids alone the vote is 8,000 behind what it was last election, and in Adrian Durand polled only 876 votes, running 150 behind the vote cast for Maybury for the same city two years ago.

Eleven Republican Congressmen.

Of the twelve candidates for congress it is now conceded that eleven are elected and that John B. Corliss is defeated. Corliss' defeat is conceded by republican managers in Detroit, though the concession is grudgingly made, and some people are looking for later returns to tell a different story.

Insures Alger's Election.

Out of the 100 candidates for office in the state legislature it is believed that ten democrats are elected, which means that the house is overwhelmingly for Russell A. Alger and the Michigan man is already receiving congratulations on the result. The next legislature will send Alger to Washington for the full term.

REPUBLICANS SWEEP KANSAS.

Plurality in State Will Be Over 30,000 and Legislature Will Elect a Republican Senator.

Governor.....WILLIS J. BAILEY
Lieutenant governor.....DAVID J. HANNA
Secretary of state.....JOSEPH R. BURROW
Auditor.....SETH G. WELLS
Treasurer.....THOMAS T. KELLY
Attorney general.....CHARLES C. COLEMAN
Supt. public instruction.INSLEY T. DAYHOFF
Justices Supreme court.....HENRY F. MASON
.....JOHN C. POLLOCK
.....ADRIAN L. GREENE
.....ABRAM H. ELLIS
.....EDWIN W. CUNNINGHAM
Supt. of insurance.....CHARLES H. LULING

Topeka, Kas., Nov. 5, 2 a. m.—[Special.]—The latest returns indicate that republican state ticket is elected by over 30,000 plurality. The vote everywhere is light. The democrats have lost heavily because many of their former allies, the populists, staid at home, having no ticket. The populist party indorsed the democratic ticket in convention, but did not vote at the polls.

The republicans have elected seven of eight congressmen, and likely the solid delegation, although the democrats claim the Sixth district.

The democratic state committee concedes the republican claims in everything except the legislature.

WASHINGTON IS REPUBLICAN.

Three Congressmen at Large Returned by 12,000 Majority—Party Will Control the Legislature.

Judge Supreme court.....HIRAM E. HADLEY

Seattle, Wash., Nov. 4.—[Special.]—Returns from the state are coming in slowly, but the election of three republican congressmen at large is conceded by at least 12,000 majority. In the legislature the republicans will have at least ninety on joint ballot, sixty-nine being necessary to elect. The vote is below registration.

IOWA 65,000 REPUBLICAN.

PARTY IS ASSURED OF GOOD PLURALITY IN STATE.

All Congressmen Claimed by Republicans, Excepting Hoffman, Who Is Thought to Have Been Beaten by Wade in the Second—Birdsall to Succeed D. B. Henderson with Plurality of About 6,800—Light Vote Cast in All Sections.

Secretary of state.....WILLIAM B. MARTIN
Auditor.....B. F. CARROLL
Treasurer.....GILBERT S. GILBERTSON
Attorney general.....CHARLES W. MULLAN
Judges of Supreme court.....
.....(long term) SCOTT M. LADD
.....(short term) CHARLES A. BISHOP
Reporter Supreme court...W. W. CORNWALL
Railroad commissioner.EDWARD A. DAWSON

Des Moines, Ia., Nov. 5, 2 a. m.—[Special.]—Iowa is republican by a plurality of about 65,000. The only sign of defeat is in the Second congressional district, where it is thought Wade, the democrat, has beaten Hoffman by an exceedingly narrow margin. The Second is the only district where the democrats attempt to make any claims.

Birdsall Is Sure.

Birdsall in the Third is elected to succeed D. B. Henderson by about 6,800 plurality over ex-Gov. Boies.

Chairman Spence of the republican state committee has issued the following statement: "The returns already received warrant the claim that Iowa will give a republican plurality of at least 65,000. The actual figures are slightly more than this. I still adhere to early claims that the congressional delegation will be solidly republican, even though the precincts reporting in the Second and Sixth districts show a republican loss. This will be overcome, in my opinion, when the county precincts in these districts are heard from."

Light Vote Is Cast.

All returns indicate a falling off from the presidential vote of two years ago of at least one-fourth.

One year ago the total vote for governor was 390,519, of which number the republicans cast 226,848 and the democrats 143,768. If the present ratio of reduction is continued the total vote this year will fall 40,000 short of last year.

Heavy Loss in Votes.

Early returns indicate a falling off from the presidential vote of two years ago of at least one-fourth.

One year ago the total vote for governor was 390,519, of which number the republicans cast 226,848 and the democrats 143,768. If the present ratio of reduction is continued the total vote this year will fall 40,000 short of last year.

NORTH DAKOTA ELECTS WHITE.

Governor Runs Behind Rest of Ticket, but Wins by Small Majority—Legislature Two-thirds Republican.

Governor.....FRANK WHITE
Lieutenant governor.....DAVID BARTLETT
Secretary of state.....EDWARD F. PORTER
Treasurer.....DONALD H. M'MILLAN
Auditor.....HERBERT L. HOLMES
Attorney general.....C. M. FRICH
Supt. public instruction...W. L. STOCKWELL
Com. of agriculture.....ROLLIN J. TURNER
Com. of insurance.....FERDINAND LEUTZ
Railroad commissioners.....J. F. SHEA
.....C. J. LORD
.....ANDREW SHATZ
Judge Supreme court....JOHN M. COCHRANE

Grand Forks, N. D., Nov. 4.—[Special.]—The republican state committee claims the election of White for governor by 6,000 to 7,000. The democratic state committee claims Cronan is elected by a small majority. Private telegrams indicate White's election by about 2,000. All other republicans on the state ticket are elected, and the legislature will be two-thirds republican.

SOUTH DAKOTA REPUBLICAN.

Democrats Concede Election of Congressional Ticket and 20,000 Plurality Is Claimed for State.

Governor.....CHARLES N. HERRIOD
Lieutenant governor.....GEORGE W. SNOW
Secretary of state.....OLE C. BERG
Auditor.....JOHN F. HALLADAY
Treasurer.....CHARLES B. COLLINS
State superintendent.....GEORGE W. NASH
Commissioner of schools and public lands
.....CHRISTIAN J. BACH
Railway commissioner.....D. H. SMITH

Sioux Falls, S. D., Nov. 4.—Chairman Case of the republican state committee claims the state by not less than 20,000 plurality. The democrats conceded the election of the republican congressional state ticket. The republicans have elected 122 out of 132 members of the legislature, with chances good for having elected some of the remaining ten. This insures the election of A. B. Kittridge of this city to the United States senate.

WISCONSIN STILL FOR LA FOLLETTE

Republicans Carry the Badger State by a Plurality of at Least 50,000.

ROSE LOSES OWN COUNTY.

Legislature Will Return John C. Spooner to United States Senate.

Governor.....ROBERT M. LA FOLLETTE
Lieutenant governor....JAMES O. DAVIDSON
Secretary of state.....WALTER L. HOUSER
Treasurer.....JOHN J. KEMPF
Attorney general.....
.....LAFAYETTE M. STURDEVANT
Insurance commissioner.....ZENO M. HOST
Railroad commissioner....JOHN W. THOMAS
Supt. public instruction...CHARLES P. CARY

Milwaukee, Wis., Nov. 5, 2 a. m.—[Special.]—Gov. La Follette has been reelected as governor and the early returns indicate that he will have a plurality of 50,000.

Congressional returns are meager, but the indications point to the election of ten republicans and one democrat. The legislature will be republican, insuring the reelection of United States Senator John C. Spooner.

The only districts in the state which are considered doubtful are the Fourth, Fifth, and Sixth. The few returns from the Fifth district indicate that W. H. Stafford, the republican, is elected.

The only returns received from the Sixth district show W. H. Froehlich, the republican candidate, to be leading, but his gain is not sufficient to guarantee his election, and it is probable C. H. Weisse, the democrat, will be elected.

List of Congressmen-Elect.

The returns show the following congressmen to be elected:

First district—H. A. Cooper, republican.
Second district—H. C. Adams, republican.

SIN STILL FOLLETTE

Carry the Badger Plurality of at st 50,000.

S OWN COUNTY.

Will Return John to United States enate.

OBERT M. LA FOLLETTE
....JAMES O. DAVIDSON
....WALTER L. HOUSER
.....JOHN J. KEMPF
ETTE M. STURDEVANT
ner.....ZENO M. HOST
er....JOHN W. THOMAS
ies...CHARLES P. CARY

Nov. 5, 2 a. m.—[Special.] has been reëlected as gov- y returns indicate that he y of 50,000.
urns are meager, but the the election of ten republi- mocrat. The legislature insuring the reëlection nator John C. Spooner.
s in the state which are i are the Fourth, Fifth, w returns from the Fifth at W. H. Stafford, the re-
received from the Sixth H. Froehlich, the republi- be leading, but his reig guarantee his election, C. H. Weisse, the dem- ed.

ngressmen-Elect.
w the following congress-
A. Cooper, republican.
H. C. Adams, republican.
oseph W. Babcock, republ-
Theodore Otjen, republ-
H. Stafford, republican.
Weisse, democrat.
Davidson, republ-
J. Esch, republican.
inor, republican.
rown, republican.
J. Jenkins, republ-
en received from only one and this shows a republ-

ng in Country.
hus far it appears ning ahead in the t that he has lost
gures," said Chair- ublican state central a Follette will be elect- f about 50,000."
thus far are from places inst the republican ow a slight republ- 1898, when we car- 00. The strong re- l to be heard from. ve I am certain the arge plurality."

or La Follette.
ived indicate that the Ger- y for Gov. La Follette, in the purely American nting of the head of the matically throughout however, cut Rose d up the cutting. only lost his own hundred and twelve aukee out of 131 give La 48 and Rose, dem., 17,571. crats claim their vote in tal at least 10,000.

irst Time.
atic candidate for nstruction, is run- in the precincts in egistered heavily. the women have on school issues, and Mr. ajority of their votes, but come the great lead on the
ing of Gov. La Follette he ticket, and in this city it. It is claimed that he out the state.

NS IN MINNESOTA.

Ticket Elected by Plu- 00—Democrats Get ongressman.

..SAMUEL R. VAN SANT
.....RAY W. JONES
.....PETER E. HANSON
.....JULIUS H. BLOCK
.....SAMUEL G. IVERSON
..WALLACE B. DOUGLAS
..CHARLES A. PIDGEON
CHARLES F. STAPLES

4.—[Special.]—Gov. elected governor of im the entire repub- e republican plurality may reach 50,000.
e a clean sweep in all districts, except the where former Gov. defeats Loren Fletcher didate for reëlection,
is republican in both ocrats not having named y of the districts.

Y REACH SENATE.

Still in Doubt, with ing the Strongest of Victory.

.....MARTIN B. BURRIS
..PURNELL B. NORMAN
, Nov. 5, 2 a. m.—[Spe- of the bitterest struggles Delaware politics J. Ed- e leader of the union re- imself in practically the as in two years ago. The that he will have nine- the legislature, two less e culmination of the last e. There are three doubt- ever, and it is possible that after all.
lieutenants are jubilant The gas magnate does not ects of another deadlock belief that he will secure of the legislature to se- the United States senate.

STILL IN DOUBT.

ic Candidate for Gov- San Francisco by 10,- Ahead Elsewhere.

Cal., Nov. 4.—Only a few have been received from The. These indicate the gov- full running ahead of his ticket. olty of San Francisco by nd is developing strength tate. The legislature will blican. The vote on con- Fourth and Fifth districts indicate that Kahn [rep.] a small plurality.
rict Loud [rep.] is running bor districts in this ond district the returns able defeat of Coombs dred and thirty-nine pre- incomplete, give: Lane ee [rep.], 2,189.

EXPLOSION KILLS 15 AND HURTS 70.

Fireworks Bombs Blow Up in Midst of New York Election Crowd.

BOYS TORN TO PIECES.

Accident Happens at Madison Avenue and 24th Street, Where 10,000 Had Gathered.

New York, Nov. 4.—[Special.]—Fifteen persons were killed and seventy were seriously injured tonight by an explosion of fireworks in Madison avenue at Twenty-fourth street.

The fireworks were being let off under the direction of the New York Journal and American to celebrate the election.

The names of the dead follow:

ARBOR, JOSEPH, 21 years old, 541 East Fifth street.
FEENEY, WILLIAM G., 12 years old, 830 Fourth avenue; was standing on stoop of Madison square apartment house.
MERRILL, FRANK, 14 years old.
RITZ, GEORGE, 443 Second avenue.
SHEA, DENNIS, policeman attached to Brooklyn bridge squad.
UNKNOWN BOY, about 13 years old, who was standing beside young Feeney on the stoop of the apartment house.
UNKNOWN COLORED BOY, about 14 years old.
ANOTHER UNKNOWN BOY.
UNIDENTIFIED BOY, light hair and blue eyes.
UNIDENTIFIED MAN, red hair.
UNIDENTIFIED MAN, skull crushed; light hair and dark eyes.
UNIDENTIFIED MAN, dark hair, dark eyes; cut in two.
UNIDENTIFIED BOY, 10 years old, dark eyes, dark hair; cut in two.
UNIDENTIFIED MAN, dark hair, blue eyes, red shirt; died in Bellevue hospital.
UNIDENTIFIED MAN, 26 years old, dark hair, dark eyes.

The bodies of some of those who were killed were literally torn to pieces by fragments of iron from mortars.

For two blocks Madison avenue was like a shambles.

Disaster Comes Swiftly.

Thousands of persons in what an instant before had been a jolly election night crowd, fled in terror through the side streets. That was on the east side of Madison square. On the west side, over in Broadway, another crowd of 75,000 persons knew nothing of the tragedy.

So on one side of the big park bands were playing, horns were tooting, and crowds were cheering at the returns. And on the other side, at the same time, was heard the rattle of many ambulances, the groans of the dying, and the shrieks of women going from one grewsome heap to another in search of their missing.

The explosion happened just after 10 o'clock, when a big mortar containing fire bombs exploded prematurely and fell among a lot of other pieces that had been placed close together in readiness to be fired. They were altogether too close for safety, the police said afterwards.

Mortars Close Together.

Each of the mortars contained five bombs, the kind that are supposed to explode in the air and discharge a shower of colored balls of fire and "golden rain." Six of these mortars had been taken from a truck and placed close together, muzzle up, in a bed of sand in front of the John E. Parsons house at 11 Madison avenue.

Another mortar had been taken half a block farther up the avenue to be fired. It was this one that went off prematurely before it was pointed. Nobody could explain tonight just how it happened.

One Mortar Starts All.

The fire from it fell among the other mortars, exploding all the bombs they contained simultaneously, and the mortars themselves flew into fragments. It was these fragments of iron that made the havoc in the crowd.

There was a clear circular space with a twenty-five foot radius all about the men who were setting off the fireworks. On the fringe of the clear space was a circle of policemen with instructions to keep back the crowd.

Dense Crowd on Edge of Ring.

Pressing against that ring of policemen on all sides, and only twenty-five feet away from the deadly mortars was a closely packed crowd of 10,000 people. They could not get near enough to the stereopticon bulletins on the other side of the square to see the returns or hear the band, so they were having their night's fun in watching the fireworks. No part of that circle was safe. The iron flew in all directions and mowed down the sightseers by scores.

Many fell and were trampled on in the rush to get away, and those dead or injured as the result of the explosion itself were everywhere on the pavement of the avenue and on the grass plats in Madison square.

Those In Close Escape.

The remarkable thing about the tragedy was that those who were nearest the bombs suffered the least. None of the men who was actually employed in handling the fireworks was hurt. Most of them were arrested.

In the circle of policemen one was killed and two injured. Policemen Dennis Shea of the bridge squad was the one policeman killed. He was standing with his back to the bombs and was busy pushing a too eager part of the crowd away when a fragment of iron, six inches long, crushed in the back of his head, killing him instantly.

Four of those killed were small boys, and three of the four were on the steps at 11 Madison avenue, thirty feet away from the explosion.

Boys Blown to Pieces.

Twelve year old William Feeney was sitting on top of the stone post at the foot of the steps, balancing himself by holding on to his grandmother's shoulder. She was standing on the steps.

A piece of iron disemboweled the boy and he fell dead in front of his grandmother. She fell in a faint across his body, but she was not injured. The old lady was taken into the house, which is now occupied by Frank Buhof.

Two small boys, neither of them over 14 years old, were sitting together on the top step of No. 11. The same iron killed them both. The head of one of them was practically blown off. Their bodies have not been identified.

Father Finds Son Dead.

The body of Harold Robbe was not identified until after it had been taken to the morgue, where it was found by his father, William Robbe, proprietor of the Bartholdi hotel. Father and son had been out together watching the fireworks. Ten minutes before the explosion the father went back to the hotel, leaving his son standing in the park near the fountain.

The boy's body was found, with the skull crushed, lying under a tree ten feet away from the fountain.

Frank Merrill was another one of the boys killed. A playmate knew his name and that he was 14 years old, but did not know where he lived. Merrill was standing on the sidewalk in front of the Bishop house. One of his legs was blown off and his chest was torn open. His body fell in the gutter.

A body with one leg missing was identified as that of George Ritz of 433 Second avenue. The leg was picked up fifteen feet away. It was placed beside the body of another man not identified and partially covered with what was left of an abandoned overcoat.

Jerome May Fix Blame.

District Attorney Jerome was dining at the Union club when the explosion happened. He thought little of the report and knew nothing of the accident until he started for home at about 11 o'clock. Then he saw the crowd and went to the scene of the accident.

"I think it is the fault of the system rather than of any individual," he said later to a reporter.

"If there was no permit issued for the fireworks display it is a crime, and those in charge of it may be liable for manslaughter. If, however, they did have a permit they still may be held responsible for criminal negligence."

"Accidents will happen, and at present I cannot express an opinion. But the mere fact that explosives were set off in such a crowd may be construed as criminal negligence."

Story of an Eye Witness.

Emanuel Jones, an itinerant preacher from New Jersey was among the crowd. He escaped unhurt, though several directly in front of him were seriously injured.

"When I saw what was going on," he said, "something told me to get farther back and I got behind a tree. A moment afterward the explosion took place, and Policeman Rea, who had been pushing me back a few moments before, was hurt. There were injured all around me, but the tree protected me."

How Policeman Escaped.

Policeman Madigan of the health board squad was one of those who owes his escape from injury to luck. He was stationed directly in front of the place where the explosion took place, and just a few moments before he tried to push the crowd back.

They wouldn't budge, so he pushed his way into the mass of people and began to force them back. When the bombs exploded he was protected by persons about him and was unhurt, though several near him were injured.

Emergency Hospital Started.

Dr. Edmund C. Joyce of 1015 Tremont avenue was in a restaurant in Twenty-third street when he heard of the calamity. He rushed out and found a Hebrew family consisting of father, two sons, and a daughter, all of whom were hurt. He treated them and one son and daughter were able to go home. The others were sent to a hospital.

The lobbies of the Fifth Avenue hotel and of the Hoffman house were turned into temporary hospitals when it became known how serious the accident was. Women fainted in the throng and the press was so great that men in trying to get them inside had fairly to force their way in order to pass. Several physicians were in attendance in the lobbies of both hotels for an hour or more.

Among the seriously injured by the explosion was a little girl, Helene Adams, 12 years old, of 105 Marcy avenue, Brooklyn. To the first policeman who went to her assistance she said: "Tell my mamma——" then she became unconscious. One of the child's legs was broken and she had a bad scalp wound.

Frank B. Wilson of 101 Marcy avenue, who had come over with the little girl to see the fireworks, was injured.

Most of the iron seemed to fly low, and as a result a large percentage of the serious injuries was to the legs of the victims.

NEW JERSEY GOES REPUBLICAN.

Secure Seven Congressmen to Three for the Democrats and Control the Legislature.

Trenton, N. J., Nov. 5, 2 a. m.—[Special.]—New Jersey remains in the republican column. The chief interest this year centered in the election of congressmen in ten districts. There seems no doubt that the republicans have elected six of these, and probably a seventh. The democrats seem sure of three, including Congressman Allan McDermott, who has been reëlected in the Tenth district by not less than 4,000 majority. The republicans again control both houses of the legislature.

"HEY, RUBE!"

SOME FOLKS DON'T KNOW A GOOD SHOW WHEN THEY SEE ONE.

BAY STATE IS REPUBLICAN

BATES ELECTED GOVERNOR BY PLURALITY OF 37,479.

Democrats Gain Two Congressmen Owing to Bitter Contests in Close Districts — Foss, Formerly of Chicago, Defeated After a Bitter Campaign, in Which the Labor Vote Counted Heavily Against Him—Big Gain in Socialist Party Strength.

Governor.....JOHN L. BATES
Lieutenant governor.....CURTIS GUILD JR.
Secretary of state.....WILLIAM L. OLIN
Treasurer.....EDWARD S. BRADFORD
Auditor.....HENRY E. TURNER
Attorney general.....HERBERT PARKER

Boston, Mass., Nov. 5, 2 a. m.—[Special.]—The republicans carried Massachusetts by a plurality of 37,479 for governor. They elected ten out of fourteen congressmen, a loss of one. The legislature will be republican.

Complete returns from the entire state on governor give Bates [rep.], 195,961; Gaston [dem.], 158,482, a republican plurality of 37,479.

The plurality for Bates, rep., for governor will be nearly 40,000. Last year Crane, rep., had a plurality of 51,437. The democrats gained largely through a more thorough organization and effective work in registration.

Results for Congressmen.

In the First district Lawrence [rep.] is reëlected by 5,000, a loss of 600 from 1900.

Gillett [rep.] in the Second is reëlected by a plurality nearly 1,000 less than two years ago.

In the Third district John R. Thayer [dem.] is elected for the third time, his plurality of 764 being the largest he ever received. In 1900 he was elected by only 130.

In the Fifth district Ames [rep.] wins by about 1,000.

Gardner [rep.] carries the Sixth district after a bitter fight against Roads [dem.], but by a greatly reduced plurality over that given to Moody in 1900. Roads received many republican votes, but the party strength for Gardner, who is a son-in-law of Senator Lodge, in the cities of Gloucester and Hornhill saved the day for him.

Congressmen Roberts, McCall, Powers, Greene, and Lovering [reps.] are reëlected by reduced pluralities in the Seventh, Eighth, Twelfth, Thirteenth, and Fourteenth districts.

Former Chicago Man Defeated.

In the Eleventh district Eugene N. Foss, republican, formerly of Chicago, is defeated by John A. Sullivan, democrat, after one of the hardest fights of the campaign. Sullivan wins by between 500 and 700. The district is normally republican by 2,500, but many of that party voted for his opponent, whose platform of tariff revision, reciprocity with Canada, and anti-trust legislation was not wholly acceptable to the state machine. It was charged, too, that Foss, who is a wealthy manufacturer, was attempting to buy his way into congress by a lavish use of money, and this alienated many republican votes from him.

Fight Between Two Democrats.

The battle between two democrats, Keliher and Conry, in the Ninth district, was the most bitter that has been fought for years, and its effect on the party in this city will be felt for years. Keliher won by about 500, but the result was in doubt up to a late hour.

Socialists Make Big Gains.

The socialists have made a brilliant campaign, and their vote shows a tremendous increase over last year. Last year the total vote of both divisions of the socialist party was 20,569, but this year it will reach at least 50,000. The socialist rallies have been better attended than those of either party this fall, and a sample of how their vote has increased is shown in the returns from Newton. Last year the socialist vote in that city was thirty-four, this year it is 200. Large increases are reported from every city in the state, and also from the towns where up to now the party has had little if any strength.

Legislature Safely Republican.

The legislature will be republican, of course, but the democrats have made good gains over last year, and the socialists will gain one or two members, giving them a representation of three to four in that body. The present complexion of the legislature is 166 republicans, 72 democrats, and 2 socialists in the house, and 33 republicans and 7 democrats in the senate. Present indications are that the democrats will gain one senator and half a dozen representatives.

RHODE ISLAND REPUBLICAN.

Indications Are That Garvin Is Elected Governor—Republicans Get Two Congressmen.

Governor.....L. F. C. GARVIN
Lieutenant governor.....A. ARCHAMBAULT
Secretary of state.....F. H. FITZSIMMONS
Attorney general.....DENNIS J. HOLLAND
Treasurer.....CLARK POTTER

Providence, R. I., Nov. 5, 2 a. m.—The indications are that Garvin, democrat, is elected governor by a small plurality. The lower house of the assembly is in doubt. Providence has probably elected a democratic mayor. The vote for congressmen is in doubt. The indications at 2 a. m. were that the republicans had elected both congressmen.

QUAY UPHELD BY VOTERS.

SENATOR'S CANDIDATE SWEPT IN BY A GREAT WAVE.

Pennypacker Elected Governor with 175,000 Plurality and Balance of Ticket Is Close Behind—Republicans of Pennsylvania Concede Only Two Congressmen to the Democrats—Total of More than 1,000,000 Ballots Cast, Breaking the Record.

Governor.....SAMUEL W. PENNYPACKER
Lieutenant governor...WILLIAM H. BROWN
Secretary internal affairs..ISAAC B. BROWN

Harrisburg, Pa., Nov. 5, 2 a. m.—[Special.]—In an election which set a new record in the total of votes cast, Samuel W. Pennypacker, Senator Quay's candidate, was elected governor, receiving a plurality estimated at 175,000.

Over 1,000,000 votes were cast, and the republican ticket was generally successful in the various counties.

The democrats elected two and possibly three of the thirty-two congressmen. The legislature will be more strongly republican than ever before, with the exception of the 1897 session, and it is certain that Boies Penrose will succeed himself in the United States senate.

Anthracite Strike a Factor.

The anthracite district cut the republican ticket heavily, as was expected.

Outside of Philadelphia the interest in the state largely centered in Allegheny county. In this latter county it is conceded that the state republican ticket has the 30,000 majority claimed, and this may be increased later.

Pattison's Hopes Are Upset.

Pattison, the democratic candidate for governor, did not go to Philadelphia with a plurality of any kind. In the democratic calculations he was to carry 75,000 plurality to the Quaker city, where Pennypacker was to get only 65,000 plurality, thus electing Pattison by 10,000.

The calculations have all slipped up, for, while there were republican losses in some counties, there was the remarkable plurality of 30,000 for Pennypacker in Allegheny, and that will more than offset the losses in the other counties and leave Pennypacker with a comfortable plurality outside of Philadelphia, and that city will raise his plurality to almost 175,000.

Pattison this year lost counties he carried when he twice before ran for governor, and he won no new counties.

Makeup of Delegation.

Indications point to the election of all of the other republican candidates in the state with the exception of the Thirteenth, Sixteenth, Twentieth, and Twenty-sixth congressional districts, where the democrats hold their own. This will make the delegation from Pennsylvania stand twenty-five regular republicans, four regular democrats, and three independents, with republican leanings. One of them is George Shiras, Third, a son of Justice Shiras of the United States Supreme court, and he does not change the political complexion of the delegation.

The chances of electing more than four congressmen spurred the democracy on in some of the districts, and the result will in several cases require the official count to determine the winner. There are a number of fusion candidates for the legislature throughout the state, and it is believed at least ten of them were winners, all of whom are pledged not to enter the republican caucus for United States senator.

An element in the election yesterday, not hitherto reckoned with, was the socialist party, born of the great coal strike. Organizations of socialists exist in all of the coal counties, and there are socialist candidates for congress in several districts and candidates for the assembly in all of the districts where they have any number of lodges.

The legislature elected today, which will choose a United States senator to succeed Senator Penrose, will stand about two-thirds republican, or 136 republicans to 68 democrats in the house, and 34 republicans to 16 democrats in the senate.

There were no special issues in the election, the fight all along the democratic line being on the record made by the last republican legislature. The result is a distinct surprise to the Pattison men, who fully believed that their man was to be carried into office on a wave of revolutionary sentiment.

Quay Pleased with Result.

Senator Quay, after an analysis of the returns, made the following statement at midnight: "In twenty-six counties outside of Philadelphia and Allegheny we sustain a loss of 1,650 on our estimates. Subtracting this from 33,435, the majority estimated outside of Philadelphia and Allegheny, we have 31,785.

"We will probably lose more severely in the counties yet to hear from. Philadelphia is reported as about 110,000 and Allegheny at 30,000. The majority in the state ought not to fall much under 190,000 for Pennypacker.

"There are no returns on congress or legislature.

"I look for the election of twenty-nine congressmen by the republicans and have been devoting some attention to the close districts. I am sure of twenty-eight, reasonably certain of another one, and a third now represented by a democrat may elect a republican, so that the democrats will have only two congressmen in the delegation."

ODELL RE-ELECTED BY REDUCED VOTE

New York Governor Receives a Small Plurality Over Coler.

DAY'S SURPRISES MANY.

Democratic Landslide in Greater City Is Offset by the Total in Rest of State.

Governor.....BENJAMIN B. ODELL JR., Rep.
Lieutenant Gov...FRANK W. HIGGINS, Rep.
Secretary of state...JOHN F. O'BRIEN, Rep.
State controller..NATHAN L. MILLER, Rep.
Attorney general....JOHN CUNNEEN, Dem.
Engineer and Surveyor..EDW. A. BOND, Rep.
State treasurer....JOHN G. WICKSER, Rep.
Associate judge of Court of Appeals....
.....JOHN CLINTON GRAY, Dem.

New York, Nov. 5, 2 a. m.—[Special.]—Gov. Odell has been reëlected governor of New York by a plurality of 11,604. The legislature will again be republican by a majority of about 46 on joint ballot, which insures a republican successor to Senator Platt. The congressional delegation of the state will be probably twenty republicans and seventeen democrats.

Among the democratic congressmen elected in New York county are W. R. Hearst and Francis Burton Harrison, son of Mrs. Burton Harrison, the writer.

Two of the democratic candidates in the state were successful, according to the latest returns. Judge John Clinton Gray of the Court of Appeals is acknowledged to have defeated William E. Werner, the republican nominee for the associate judgeship, and John Cunneen's election to the office of attorney general is practically assured. Mr. Cunneen, besides having the democratic nomination, was the choice of the prohibition party, which polled a vote of more than 22,000 in 1898 and more than 18,000 in 1900. His opponent was Henry B. Coman.

Two Democrats Are Elected.

The election of two candidates from the party that has failed to choose its governor is unique in recent New York state contests. When the democrats nominated Judge Gray much dissatisfaction was expressed that the republicans had not seen fit to recognize the long and distinguished judicial services of the same candidate, and it was freely prophesied that the ruling faction's failure to do this would result in a split in the ticket. Not much importance was attached to the prohibition nomination of Mr. Cunneen at the time it was made, for then the republicans were confident of a much larger plurality than they have succeeded in piling up.

Odd Features of Contest.

The features of the election were the enormous pluralities of the democratic candidates in the five boroughs of the city of New York and the big republican gains above the Bronx. In the city Mr. Coler led by nearly 120,000. Above the Bronx Gov. Odell was ahead by a few thousands more than that.

Just what Gov. Odell's plurality will be it will take the full returns to determine. It is estimated by the New York papers all the way from 6,000 to 14,000.

The enormous democratic plurality in New York City is a great triumph for the new leader of Tammany, Charles F. Murphy. It is an unprecedented democratic plurality in the city. Leader Murphy's prophecy of 112,000 for Coler in the greater city was more than fulfilled. On the other hand, Odell's pluralities up state were beyond all expectation. He ran ahead of Roosevelt's 1898 figures in almost every county.

Odell Gains in Hill's Home.

Albany county, for instance, gave Gov. Odell a gain of 7,000 over the vote for Roosevelt in 1898, and Erie gave a gain of 3,000. In almost every rural county the gain for Gov. Odell over the election of 1898, which was not a presidential year, was correspondingly great, and it is this vote that elected him.

All the New York county delegation in congress is democratic, with one exception. This is a democratic gain of one.

Republicans First Discouraged.

This city experienced conflicting emotions all night. The early returns indicated Coler's election so certainly that even republican newspapers gave it up. They did not expect such an enormous republican plurality up the state. Later, when these gains began to come in, things looked different and democratic rejoicing at Tammany and state headquarters was supplanted by gloom and the republicans began to be jubilant.

Odell lost in many cases from his vote in 1900, but his pluralities exceeded by hundreds and in some cases thousands those of Roosevelt in 1898. For instance, Roosevelt lost Albany county by 1,000 and Odell carried it by 6,000.

The plurality gained by the republicans is a big falling off in the total. In 1900 Odell's plurality was 111,126 and McKinley carried the state by 143,606.

Coler Does Not Give Up.

Mr. Coler was asked last night what he thought of the result of the election. He said:

"You can quote me as saying that I don't give it up. I cannot imagine how, with the magnificent vote I received in greater New York, there should be such a peculiar vote in the upper state. I am convinced that there has been a little of that peculiar 'heathen Chinee' business going on."

That is all Mr. Coler would say.

Senator Plat went to bed after saying Odell would be elected by 15,000 to 20,000.

Contests in Greater New York.

Locally the candidates voted for were three justices of the Supreme court, nineteen members of the national house of representatives, twenty-one state senators, and sixty-two state assemblymen. In Kings county a sheriff and in Queens a district attorney were elected.

From the start the returns showed that Edward B. Amend, Vernon M. Davis, and Edward E. McCall, the Tammany democratic candidates, were elected to the Supreme court bench by pluralities ranging from 70,000 to 80,000. Their opponents were William A. Keener, Alfred Steckler, and Ernest Hall, who were appointed to the Supreme court by Gov. Odell to fill vacancies.

Keener and Steckler were nominated by both the republicans and the greater New York democracy and Hall by the republicans. The greater New York democracy placed John De Witt Warner in nomination for the office against Mr. Hall and the Tammany candidates.

The vote cast showed a remarkable change of feeling from last year, when Mayor Low carried New York county by about 5,000.

Reversal of Vote Is Radical.

The reversal of the vote in Kings county was equally noteworthy. Last year Low carried the county by more than 24,000, while the returns this year give Coler 26,546 plurality.

Queens borough, the only one of the five boroughs in the greater city that was carried by Shepard, democrat, for mayor last year, gave a plurality for Coler of 5,500. This was about 1,500 more than had been estimated by the party leaders.

John C. Davies of Oneida county is defeated for justice of the Supreme court in the Fifth judicial district by Watson M. Rogers of Jefferson county, after the most bitterly fought contest in the political history of this judicial district. Mr. Davies' majority in Oneida county is conservatively estimated at 500. He also carried Onondaga and Herkimer counties, but by majorities running behind the republican state ticket.

President's Friend Defeated.

Mr. Rogers' home county, Jefferson, with Oswego county, rolled up the vote which overwhelmed Attorney General Davies. The city of Utica gave Rogers a majority of 1,872 over Davies, and the city of Rome gave Rogers 431 majority. It is impossible to approximate Rogers' majority in the district.

Mr. Davies is attorney general of the state and was attorney general under Roosevelt. He is a personal friend of Roosevelt, and was the president's choice for United States Circuit judge. President Roosevelt promised this place to him as against Platt's candidate, Congressman Ray. He only consented to give Platt's candidate the United States judgeship after Mr. Davies was promised the nomination for the state judgeship.

Mr. Davies got the nomination for state judge, Platt's candidate, Ray, was named for United States judge, and now Davies is defeated. Rogers, who ran against him, was an independent democratic candidate. President Roosevelt was greatly interested in Mr. Davies' success.

Result at Roosevelt's Home.

Oyster Bay, where President Roosevelt's country home is situated, and where he voted today, was carried by Coler, his plurality being 131. Two years ago Odell's plurality was 512.

Surprise at Interest Shown.

Perfect weather all over the state brought out a full vote after a campaign characterized by apparent apathy on both sides. Almost the only points at issue to excite comment or discussion were the coal plank in the democratic platform and Senator Hill's charge that Gov. Odell was a partner in the grocery firm of Matthews & Co., of Newburg, and that the firm had profited by the governor's connection with it, his influence, according to the democratic leader's statement, having secured an enlargement of Matthews & Co.'s business with state institutions.

The governor replied to these allegations that the money placed by him with Matthews & Co. was a loan, on which he received a fixed rate of interest, and that he did not share further than that in the profits.

As is usually the case in New York the state was divided into two parts for purposes of comparison—the Greater New York and the state outside of the city. In the former a democratic and in the latter a republican plurality were certainties, and the question was whether Coler's vote in the city would be large enough to overcome the Odell pluralities in the upstate counties.

Devery Vindicates Himself.

"Bill" Devery carried the Ninth assembly district for the head of the democratic ticket by over 2,500 votes, and better still, in the big fellow's eyes, was the election of his candidate for assemblyman, Richard Butler, the Tenth avenue boilermaker. Butler beat his two opponents by over 2,000 votes. He was knifed some by the Goodwinites, but his victory is complete, nevertheless.

Devery was a happy man all night. The voters in the Ninth have unqualifiedly indorsed his leadership.

Early in the morning Devery was astir. He cast his vote and then started in to hustle for the ticket. He went from polling place to polling place in a cab, admonishing his lieutenants to be watchful and get out the full vote.

Many "Touches" Are Made.

When he wasn't hustling about the district he was at his headquarters in Eighth avenue, near Twenty-third street. There was a constant stream of men calling there all day, and a great many of them made "touches" on the strength of election day.

Devery helped tally the votes at his headquarters with the men who have aided him in his fight. When he saw he had carried his district he said to his lieutenants:

"Look at those votes. Them's the people that was kept out of the Democratic convention. That man Hill kept them out, and when he knows our vote he ought to go and hide his face.

"He was the only lodestone about Coler's neck. He's a fine leader, that man Hill, he and his pal 'Gene' Wood. They're a fine pair of clean men—I don't think.

McCullagh Given a Scoring.

"There's another fellow in their class, an' that's McCullagh. Say, that office of his ought to be abolished. The election inspectors and police ought to be the persons in charge of elections. McCullagh was running around my district all day trying to make trouble. He arrested a lot of honest citizens that had a right to vote, and he ought to be ashamed of it. He ought to be put in jail for making honest men lose their votes. I would not take his job, an' no clean man would do such dirty work.

"This here vote that was cast in my district was due to the uprising of the people. They got tired of being bunkoed an' they said it today with their ballots.

"Say, I wonder what's become of them Sheehanites? They used to be strong in this district, but now they're dead."

Devery and his followers paraded the district at night with two bands, and used up a ton of fireworks. The Ninth had a great day and an uproarious night.

Hill Disappointed at Home.

Albany, N. Y., Nov. 5, 2 a. m.—[Special.]—Ex-Senator David B. Hill went to bed at about 11 o'clock last night after receiving the returns at Woolfert's Roost. He would give out no statement for publication, but seemed much disgusted at the way in which his home city and county (Albany) went republican after the hard work he put in in other parts of the state.

NEBRASKA IS REPUBLICAN.

Close Vote in State and Election of Mickey for Governor Is Disputed.

REPUBLICAN.

Governor.....JOHN H. MICKEY
Lieutenant governor..EDMUND G. M'GILTON
Secretary of state.....GEORGE W. MARSH
Treasurer.....PETER MORTENSEN
Auditor.....CHARLES WESTON
Attorney general.....FRANK N. PROUT
Supt. of schools.....WILLIAM K. FOWLER
Commissioner of lands and buildings....
.....GEORGE D. FOLLMER

Lincoln, Neb., Nov. 5, 2 a. m.—Nebraska took a long step toward a return to fusion yesterday, but in spite of the adverse vote the republicans have made a net gain of one congressman, elected their state ticket, and will control the legislature.

On governor the vote is so close that there must remain some doubt probably for twenty-four hours. The republican margin of 12,000 secured a year ago is being cut down to such an extent that the plurality for Mickey, republican, may not be over 4,000. It can hardly fall below that figure unless there is an unexpected slump far greater than in any of the 350 precincts thus far reporting.

The balance of the republican state ticket is elected. The republicans have elected Burkett in the First congressional district, Hinshaw in the Fourth, and probably Kinkaid in the Sixth; the fusionists Hitchcock in the Second, Robinson in the Third, and probably Shallenberger in the Fifth. Definite figures from the Fifth and Sixth will not be known before tomorrow night, if then.

HEAVY MAJORITY FOR LANHAM.

Texas Casts Lighter Vote than Two Years Ago—Poll Tax Amendment Is Probably Carried.

Governor.....S. W. T. LANHAM
Lieutenant governor.....GEORGE D. NEAL
Attorney general.....CHARLES K. BELL
Controller.....R. M. LOVE
Treasurer.....JOHN M. ROBBINS
Commissioner of land office....J. J. TERRELL
Supt. of education.....ARTHUR LEFEVRE
Railroad commissioner.....O. B. COLQUITT
Associate justice Supreme court.....
.....F. A. WILLIAMS
Judge Court of Criminal Appeals.....
.....W. S. DAVIDSON

Dallas, Tex., Nov. 4.—The vote in Texas for state and congressional officers today was lighter than in 1900. The democrats swept the state, the ticket headed by S. W. T. Lanham winning by a heavy majority. Latest returns show that the democrats elected congressmen from all sixteen districts. The only hard fight was in the Fifteenth district, where John Scott, rep., was defeated by John N. Garner, dem. The constitutional amendment requiring voters to pay poll tax was the chief point of interest. Indications are that it carried by a good majority.

NEW HAMPSHIRE REPUBLICAN.

Batchelder's Indicated Plurality 7,500—Both Congressmen Re-elected—So Is Legislature.

Concord, N. H., Nov. 4.—[Special.]—The republicans carry New Hampshire. Batchelder's plurality as indicated by partial returns being 7,500. The republicans elect both congressmen. The legislature will be republican on joint ballot.

JOHNSON BURIED BY OHIO VOTERS.

Buckeye State Gives Republican Plurality of Over 100,000.

LOSE MEMBER OF HOUSE.

McLean's Followers Aid Hanna in Trouncing Cleveland Mayor.

Secretary of State.....LEWIS C. LAYLIN
Judge Supreme court.....WILLIAM B. CREW
Dairy and food commissioner.....
.....HORACE ANKENEY
Member board public works.....
.....WILLIAM KIRTLEY JR.

Columbus, O., Nov. 5, 2 a. m.—[Special.]—Tom Johnson was buried under an avalanche of ballots today. Senator Hanna took off his coat and licked the Cleveland mayor's candidates in their home town, while down in Hamilton county John R. McLean's men staid away from the polls and let the republicans wallop the life out of Johnson's preacher politician.

The estimates place the plurality for Laylin, republican candidate for secretary of state, at not less than 100,000, an increase of 22,000 from last year, when 840,147 votes were polled.

Cincinnati complete gives Laylin, republican, secretary of state, 24,694 majority, and indicates a republican majority in Hamilton county of nearly 30,000.

Dick Claims Over 100,000.

At midnight Chairman Dick of the republican state committee gave out a statement claiming a plurality of over 100,000 on the state ticket and seventeen of the twenty-one Ohio congressmen.

Returns support Mr. Dick's claims, with the exception of Huling, whose election is in doubt. The list of republicans elected follows: First district, Nicholas Longworth [rep.]; Second district, Herman P. Goebel [rep.]; Third district, R. M. Mevin [rep.]; Fourth district, Harvey C. Garber [dem.]; Fifth district, John S. Snook [dem.]; Sixth district, C. Q. Hildebrandt [rep.]; Seventh district, Thomas B. Kyle [rep.]; Eighth district, W. R. Warnock [rep.]; Ninth district, J. H. Southard [rep.]; Tenth district, Stephen Morgan [rep.]; Eleventh district, Charles H. Grosvenor [rep.]; Twelfth district, Cyrus Huling [rep.]; Thirteenth district, James A. Norton [dem.], doubtful; A. H. Jackson [rep.], doubtful; Fourteenth district, W. W. Skiles [rep.]; Fifteenth district, Henry C. Van Voorhis [rep.]; Sixteenth district, J. J. Gill [rep.]; Seventeenth district, John W. Cassingham [dem.]; Eighteenth district, James Kennedy [rep.]; Nineteenth district, Charles Dick [rep.]; Twentieth district, J. A. Beidler [rep.]; Twenty-first district, Theodore E. Burton [rep.].

Two Storm Centers in State.

Ohio voted for an unusually small state ticket. No legislature was chosen.

The result shows that there were but two well defined political storm centers in Ohio—Cleveland and Cincinnati. In Cleveland the supreme test was on the ability of Senator Hanna or Tom L. Johnson to carry Cuyahoga county, and returns indicate that a battle royal was fought there. It was the first time since Johnson became a factor in Ohio politics that Senator Hanna has taken off his coat in his own county.

The returns show that Hanna cut the democratic plurality to nothing and elected several republican candidates, carrying the county.

In Hamilton county the democratic organization was in a demoralized condition owing to the attacks made by Johnson on John R. McLean, and the only thing of especial interest was the size of the republican majority, as it was well understood that all records in recent years would be broken. This prediction is fulfilled.

Bigelow Runs Behind Ticket.

The early returns indicated that Bigelow, the democratic candidate for secretary of state, was running far behind his ticket, and that in Hamilton county alone the plurality for Laylin would be not less than 27,000, according to the estimate of George B. Cox.

Philip H. Bruck, the democratic candidate for dairy and food commissioner, ran ahead of his ticket, thanks to the concerted efforts of the Liquor Dealers' and Wholesale Drug associations. The result in Franklin county presaged a heavy majority for Laylin. Last year Kilbourne, democrat for congress, had a plurality of 2,300, and this may be reversed by complete returns. Even the Columbus democrats would not support a preacher candidate.

Ignore Johnson's Ideas.

It seems that little attention was paid to the issue Johnson raised throughout the state. Generally, the rural counties returned their usual republican pluralities. Apparently the farmers took no interest in the attempt to force the steam railroads and public service corporations to pay taxes on the market value of their securities or in the home rule talk of the democrats, based on the refusal of the legislature to reënact for the government of all the cities in the state the federal form of government in operation in Cleveland for ten years, and which was overturned by the Supreme court. As a matter of fact, there is satisfaction with the new municipal code in every city but Cleveland, where the Johnson democrats opposed it for purely political reasons.

If Tom L. Johnson hoped to win a victory in

MADDEN LOSES; LORIMER WINS.

Republicans Have Sharp Contests, and Outcome in One Case Is in Doubt.

DEFEAT IS HONORE'S LOT.

Many Precincts Not Reported, and Candidates Await the Returns.

District.	Member of congress.
First	MARTIN EMERICH, DEM.
Second	JAMES R. MANN, REP.
Third	WILLIAM W. WILSON, REP.
Fourth	GEORGE P. FOSTER, DEM.
Fifth	JAMES McANDREWS, DEM.
Sixth	WILLIAM LORIMER, REP.
Seventh	PHILIP KNOPF, REP.
Eighth	WILLIAM F. MAHONY, DEM.
Ninth	HENRY S. BOUTELL, REP.
Tenth	GEORGE E. FOSS, REP.

Election returns available at an early hour this morning indicate that six republicans and four democrats will compose Chicago's next delegation in congress. This is an addition of three, by reason of the 1900 apportionment, and a gain of one for the democrats.

The latest returns appear to leave no room to doubt that Martin Emerich, democrat, has carried the First district over Martin B. Madden, the republican candidate. In the redistricting this district was cut out for a "sure republican" division. This was the first test of its politics, and as party lines were supposed to be drawn more closely in the congressional voting than on any other part of the ticket, the result was a surprise.

Close Race for Lorimer.

Another surprise is found in the Sixth district, where William Lorimer apparently has defeated Allan C. Durborow, but with few votes to spare. The result shows that party fealty was set aside even to greater extent than in the Emrich-Madden fight, for, based on the McKinley vote of two years ago, the legislature framed up a district having upwards of 9,000 votes in favor of a republican nominee.

While Mr. Lorimer and his campaign managers declare that he is elected beyond doubt, Mr. Durborow and his friends have not surrendered. Eighty of the 109 precincts in the district give Lorimer a lead of only 202 over his opponent. There are twenty-nine precincts yet to hear from. As they are understood to be in the country towns mostly, the chances are that they will increase rather than diminish Mr. Lorimer's plurality.

Mr. Lorimer's lieutenants say the final count will give him a plurality of about 1,000. The claim from Mr. Durborow's friends was that he would have the best of it, but by a small margin.

Honore Beaten by Boutell.

By reason of a change in the democratic candidates in the Ninth district, the last ten or twelve days of the campaign threw that congressional division into the limelight. Henry S. Boutell, the republican victor, therefore insists that his victory can justly be regarded as a double one, for he says: "I have had the pleasure of defeating two antagonists."

The substitution of Lockwood Honoré in place of James G. Darden on the democratic ticket against Mr. Boutell resulted in giving spectacular features to what had been a one-sided and quiet contest.

Mr. Honoré failed of success by approximately 2,000 votes. With 100 out of 144 precincts heard from, Mr. Boutell has a lead of 1,118. He estimated that the remaining forty-four precincts would easily bring his plurality up to the 2,000 mark, if not up to 2,500.

Other Fights Featureless.

In the other seven districts the election was without special interest. Those not strongly republican are so overwhelmingly democratic that the nominees of that party had practically a free field and no fight.

The Second district returns its representative, James R. Mann, for the fourth time, and the Third sends a new man, William W. Wilson, to look after its affairs in the lower house.

The returns at hand give Mr. Mann 4,203 plurality and his estimate was that the seventy-six precincts not reported out of a total of 156 would swell these figures to 5,000 at least.

The Wilson district has ninety precincts, and sixty of them put him 1,623 in the lead of Dan Morgan Smith, his democratic opponent.

In the Fourth district, George P. Foster, democrat, is reelected with between 13,000 and 14,000 majority over the independent, prohibition, and socialist candidates. With fifty-one precincts missing he has 12,461 plurality.

Nearly the same story can be told of the Fifth district, where James McAndrews wins reelection without a struggle. Neither Foster nor McAndrews had republican candidates against him.

In the Seventh district the battle was between Philip Knopf, rep., and John M. Hess, dem. The result is Knopf's election by an estimated plurality of 2,500. With forty-three precincts lacking, his lead was 2,000.

The Eighth district presented conditions virtually similar to those of the Fourth and Fifth. With eighteen precincts to hear from T. B. Wood, pro., had only 245 ballots to his credit, against 16,783 for William F. Mahony, the democrat who wins reelection.

PRECINCT VOTE FOR F. A. BUSSE.

Detailed Figures on His Lead in Cook County Over Duddleston.

The precinct vote for state treasurer in the thirty-five wards of Chicago is given in detail as follows:

First Ward.

Prec.	Busse. Rep.	Duddleston. Dem.	Tuesberg. Pro.	Renner. So.L.	Nelson. Soc.	Balster. Peo.
1	70	157	..	..	..	..
2	63	80	2	1	5	..
3	83	124	4	2	1	..
4	65	102	4	1	1	..
5	66	119	2	3	..	..
6	56	92	..	..	..	..
7	80	67	1	2	..	..
8	75	53	1	3	..	..
9	58	126	2	1	1	2
10	117	49	1	2	1	2
11	47	180	7	10	..	..
12	54	158	..	..	..	..
13	43	106	..	..	6	..
14	68	97	1	4	1	2
15	69	74	1	2	8	3
16	40	171	4	2	..	..
17	34	224	3	2	..	..
18	145	75	..	..	6	1
19	69	180	8	1	6	1
20	53	136	1	1	2	..
21	72	93	..	..	..	..
22	117	85	3	5	..	..
23	80	77	..	..	..	..
24	90	147	5	4	7	..
25	83	72	3	..	..	..
26	70	107	..	..	..	..
27	107	80	..	..	13	..
28	114	100	..	..	..	..
29	108	99	6	1	3	1
30	110	88	..	1	..	..
31	78	109	..	..	..	..
32	129	91	1	2	1	2
33	132	98	1	..	..	..
34	120	114	2	..	6	..
35	118	76	1	1	1	..
36	136	74	1	1	..	..
37	134	141	..	..	..	..
38	126	154	7	4	3	2
39	136	128	3	2	..	1
Totals	3,473	4,231	73	47	47	11
Plur		758				

Second Ward.

Prec.	Busse. Rep.	Duddleston. Dem.	Tuesberg. Pro.	Renner. So.L.	Nelson. Soc.	Balster. Peo.
1	147	133	8	3	..	2
2	118	95	7	2	6	..
3	118	137	..	2	..	..
4	99	58	5	..	1	..
5	150	113	3	..	1	..
6	124	61	..	2	4	..
7	106	54	..	..	..	..
8	107	127	1	1	2	..
9	121	100	..	..	..	..
10	183	30	..	1	..	..
11	103	126	3	11	4	..
12	136	51	4	2	1	..
13	129	39	..	..	..	..
14	143	54	2	3	2	..
15	121	111	3	2	..	..
16	144	54	..	..	..	..
17	111	63	1	1	4	..
18	103	109	2	1	..	..
19	153	84	3	1	..	..
20	146	63	2	1	..	..
21	127	61	..	1	..	..
22	98	66	1	..	1	..
23	144	74	1	1	6	..
24	144	61	1	1	..	..
25	150	95	1	2	4	1
26	148	63	1	1	..	..
27	141	64	1	1	..	..
28	114	91	1	1	..	..
29	117	51	6	3	5	3
30	154	67	1	3	..	..
31	147	61	1	1	..	..
32	141	63	1	1	..	..
33	137	102	1	2	1	..
34	155	107	2	1	..	..
35	134	84	2	1	..	..
36	134	84	2	1	..	..
Totals	4,628	3,004	..	29	37	14
Plur	1,284					

Fourth Ward.

Prec.	Busse. Rep.	Duddleston. Dem.	Tuesberg. Pro.	Renner. So.L.	Nelson. Soc.	Balster. Peo.
1	97	148	3	7	8	..
2	110	132	3	3	..	..
3	49	135	..	..	..	..
4	37	93	..	..	..	..
5	67	148	..	..	..	..
6	104	115	3	9	10	..
7	79	127	2	4	4	..
8	71	84	1	..	..	..
9	49	137	..	6	4	..
10	63	213	..	..	..	..
11	83	197	3	2	8	..
12	91	132	2	3	8	..
13	46	194	3	2	1	..
14	104	38	..	..	..	2
15	81	173	..	4	..	..
16	94	176	..	..	..	..
17	68	170	..	..	..	1
18	46	194	3	2	8	..
19	12	176	..	..	..	..
20	90	155	..	3	3	..
21	40	70	1	1	..	..
22	44	126	2	1	7	..
23	61	162	2	1	8	..
24	77	173	..	3	8	..
25	143	94	3	3	5	..
26	97	97	1	3	5	8
27	82	103	3	5	5	..
28	97	155	..	..	..	..
29	84	155	..	..	..	..
30	70	166	..	..	..	..
31	105	100	..	..	..	..
32	98	115	..	..	..	..
33	75	156	..	..	..	..
Totals	2,525	4,624	33	67	91	10
Plur		2,099				

Third Ward.

Prec.	Busse. Rep.	Duddleston. Dem.	Tuesberg. Pro.	Renner. So.L.	Nelson. Soc.	Balster. Peo.
1	150	65	..	..	..	..
2	70	45	..	..	..	4
3	127	86	..	6	..	..
4	148	94	..	..	..	..
5	104	65	..	..	..	3
6	106	81	..	..	..	..
7	110	91	..	..	..	..
8	94	40	..	2	..	..
9	138	76	..	..	..	..
10	122	63	..	..	..	..
11	83	63	..	..	..	..
12	64	100	..	..	..	..
13	27	135	..	1	2	..
14	81	91	..	..	..	..
15	70	80	..	..	..	..
16	41	82	..	..	..	..
17	142	12	..	..	..	..
18	152	48	..	6	..	4
19	122	85	..	..	..	..
20	97	81	..	..	..	..
21	151	95	..	..	..	..
22	140	73	..	..	..	..
23	142	80	..	2	..	..
24	138	96	..	8	..	3
25	151	98	..	..	..	..
26	177	101	..	..	..	7
27	170	55	..	..	..	..
28	150	77	..	..	..	..
29	127	101	..	..	..	1
30	150	107	..	..	8	..
31	141	104	..	..	..	..
32	142	84	..	..	..	..
33	140	93	..	..	..	..
34	108	100	..	..	..	..
35	137	84	..	..	..	..
36	56	84	..	..	..	..
Totals	4,228	3,004	..	29	37	14
Plur	1,284					

Fifth Ward.

Prec.	Busse. Rep.	Duddleston. Dem.	Tuesberg. Pro.	Renner. So.L.	Nelson. Soc.	Balster. Peo.
1	98	157	..	..	..	..
2	34	141	..	..	..	..
3	14	146	..	..	..	..
4	23	134	4	..	..	2
5	36	162	..	..	..	..
6	44	172	..	..	..	..
7	31	162	..	..	..	..
8	52	110	..	..	..	..
9	47	135	..	..	..	..
10	38	104	..	..	..	..
11	39	110	..	..	..	..
12	33	90	..	..	..	..
13	60	120	..	..	..	..
14	71	136	..	1	..	2
15	86	86	1	11	..	..
16	62	121	1	2	..	2
17	45	183	3	4	..	2
18	110	91	11	1	..	..
19	93	125	2	4	..	..
20	69	89	..	9	..	1
21	79	89	2	7	22	1
22	95	122	..	..	..	..
23	106	116	..	..	11	..
24	59	118	5	10	..	..
25	66	118	..	2	..	..
26	112	141	1	8	..	..
27	130	111	..	7	..	..
28	82	76	..	..	5	..
29	142	139	11	5	12	1
30	146	108	..	..	..	..
31	70	164	..	..	..	..
32	89	92	2	1	11	..
33	91	91	6	1	..	..
Totals	2,294	3,911	35	86	105	2
Plur		1,617				

Sixth Ward.

Prec.	Busse. Rep.	Duddleston. Dem.	Tuesberg. Pro.	Renner. So.L.	Nelson. Soc.	Balster. Peo.
1	145	41	3	..	..	..
2	119	49	2	..	..	2
3	119	49	2	..	..	..
4	138	56	..	..	..	..
5	68	104	..	5	..	..
6	134	92	..	1	..	1
7	112	55	1	..	..	2
8	151	84	5	..	..	..
9	122	67	2	1	..	..
10	123	62	2	2	10	..
11	117	64	5	8	10	..
12	177	64	1	1	..	..
13	156	55	4	..	1	..
14	164	57	2	..	..	..
15	145	84	1	1	..	..
16	162	48	1	6	3	..
17	147	74	9	..	3	..
18	155	60	..	..	..	..
19	153	84	3	1	..	..
20	146	63	2	1	..	..
21	127	67	3	1	..	..
22	98	66	1	..	..	..
23	144	74	1	2	..	..
24	144	61	1	1	..	..
25	150	95	1	2	4	1
26	148	63	1	1	..	..
27	141	64	1	1	..	..
28	114	91	1	1	..	..
29	117	51	6	3	5	3
30	154	67	1	3	..	..
31	147	61	1	1	..	..
32	141	63	1	1	..	..
33	137	102	1	2	1	..
34	155	107	2	1	..	..
35	134	84	2	1	..	..
36	134	84	2	1	..	..
Totals	1,078	3,111	108	54	165	5
Plu	3,967					

Seventh Ward.

Prec.	Busse. Rep.	Duddleston. Dem.	Tuesberg. Pro.	Renner. So.L.	Nelson. Soc.	Balster. Peo.
1	127	63	..	..	5	..
2	118	69	..	..	..	..
3	177	93	1	1	3	..
4	180	151	11	6	1	..
5	165	72	7	2	2	..
6	257	52	6	2	2	..
7	153	84	3	2	2	..
8	148	66	3	2	..	..
9	162	55	..	..	..	..
10	121	98	..	5	5	..
11	130	97	3	2	5	..
12	101	55	2	5	8	..
13	206	100	..	..	5	..
14	163	96	5	1	4	..
15	134	72	6	1	..	..
16	127	111	4	..	..	3
17	144	41	12	..	..	..
18	133	58	11	1	..	..
19	124	67	1	1	..	..
20	130	58	5	6	9	..
21	168	74	10	3	2	..
22	130	65	2	..	3	..
23	90	49	4	3	10	..
24	155	87	1	6	..	..
25	192	89	8	1	1	..
26	247	47	2	1	3	1
27	238	47	2	1	3	..
28	158	60	5	1	4	1
29	136	84	5	1	4	..
30	151	84	6	2	3	..
31	100	97	3	10	18	..
32	121	90	3	10	4	1
33	97	98	7	3	2	..
34	91	61	5	5	12	1
35	121	101	3	1	6	..
36	90	71	2	1	10	1
37	157	107	41	2	1	..
38	139	92	56	7	..	..
39	162	76	7	2	..	..
40	141	75	7	2	9	..
41	144	47	4	3	7	..
42	103	59	3	4	7	..
43	146	57	3	4	6	2
44	145	87	5	..	..	..
45	139	86	4	5	13	..
46	137	75	4	5	8	..
47	111	87	..	..	5	..
48	212	36	2	1	1	..
49	152	27	1	..	1	..
50	196	48	5	..	1	1
Totals	7,078	3,278	223	136	259	6
Plur		3,782				

Eighth Ward.

Prec.	Busse. Rep.	Duddleston. Dem.	Tuesberg. Pro.	Renner. So.L.	Nelson. Soc.	Balster. Peo.
1	143	66	2	7	10	..
2	143	66	2	7	10	..
3	83	52	..	..	11	..
4	150	52	2	16	38	..
5	83	85	1	13	31	..
6	53	108	1	12	8	1
7	88	83	2	19	22	..
8	48	139	2	11	..	2
9	121	62	3	7	10	1
10	143	56	8	3	22	..
11	80	179	2	10	10	1
12	124	61	2	13	19	..
13	85	95	1	2	14	..
14	99	82	1	5	19	..
15	107	127	3	7	..	..
16	64	83	1	1	2	..
17	52	48	2	..	15	..
18	133	66	1	1	2	..
19	141	91	1	6	24	1
20	80	38	17	4	..	..
21	83	88	2	2	5	..
22	73	93	2	10	15	..
23	97	83	2	3	8	..
24	143	73	2	4	12	..
25	126	67	1	2	10	..
26	111	57	..	1	5	..
27	118	58	..	..	..	..
28	106	72	..	..	..	..
29	112	75	..	..	..	..
30	129	71	2	..	..	..
Totals	3,679	3,637	113	282	494	13
Plur		39				

Ninth Ward.

Prec.	Busse. Rep.	Duddleston. Dem.	Tuesberg. Pro.	Renner. So.L.	Nelson. Soc.	Balster. Peo.
1	144	86	3	7	15	2
2	134	44	..	..	24	..
3	124	68	1	10	..	1
4	112	65	1	2	9	..
5	118	115	2	13	23	..
6	82	103	2	2	12	..
7	98	52	1	4	11	..
8	119	86	3	2	12	..
9	113	116	2	1	20	..
10	115	76	1	2	9	..
11	98	80	1	6	4	..
12	98	80	1	6	4	..
13	139	81	..	..	..	..
14	71	55	..	..	..	..
15	70	55	..	..	..	..
16	101	101	2	2	12	..
17	80	140	2	3	8	..
18	77	123	..	..	..	..
19	43	86	2	4	3	1
20	62	94	1	5	12	..
21	62	94	1	5	12	..
22	98	74	..	..	..	..
23	100	144	2	8	4	1
24	84	122	1	9	14	1
25	98	89	2	3	10	..
26	95	151	2	4	8	2
27	42	143	1	6	9	..
28	56	82	2	4	11	..
29	45	125	3	7	3	..
Totals	2,580	2,718	30	123	261	7
Plurality		124				
One precinct missing.						

Tenth Ward.

Prec.	Busse. Rep.	Duddleston. Dem.	Tuesberg. Pro.	Renner. So.L.	Nelson. Soc.	Balster. Peo.
1	78	116	..	3	28	..
2	80	90	1	4	21	..
3	82	65	..	2	30	..
4	86	98	1	3	17	..
5	102	140	2	1	16	1
6	39	144	11	..	..	..
7	77	104	..	..	15	..
8	76	130	2	5	10	..
9	109	112	..	2	..	..
10	106	106	1	3	16	..
11	71	90	..	5	11	..
12	87	113	1	5	8	..
13	45	82	..	..	4	..
14	69	111	..	..	9	..
15	43	111	..	3	9	..
16	69	111	..	7	8	8
17	71	122	2	8	..	..
18	51	170	2	10	10	2
19	53	120	1	4	..	..
20	67	113	2	3	2	..
21	78	127	7	8	..	..
22	59	80	..	..	..	..
23	40	150	..	6	12	..
24	52	110	4	13	14	..
25	51	62	..	..	..	..
26	42	90	..	..	..	..
27	149	87	2	8	8	1
28	122	122	1	4	7	..
29	73	127	1	3	5	..
30	48	111	..	..	..	..
Totals	2,073	3,274	40	128	249	10
Plurality		1,201				

Eleventh Ward.

Prec.	Busse. Rep.	Duddleston. Dem.	Tuesberg. Pro.	Renner. So.L.	Nelson. Soc.	Balster. Peo.
1	..	..	..	..	..	..
2	108	158	..	2	9	..
3	99	102	1	2	2	..
4	115	70	1	2	2	..
5	94	132	2	2	5	2
6	66	62	..	..	..	..
7	82	94	1	3	2	..
8	140	131	1	3	5	..
9	67	113	..	4	2	..
10	142	69	2	2	4	..
11	110	98	3	2	2	..
12	116	103	..	4	11	..
13	80	122	..	4	16	..
14	74	133	8	..	18	..
15	101	120	1	7	3	..
16	39	148	1	3	2	..
17	78	114	1	1	4	..
18	66	190	1	1	3	1
19	30	105	..	..	9	..
20	61	163	..	11	..	11
21	51	130	..	10	6	..
22	37	121	2	2	12	..
23	77	102	..	20	..	..
24	92	118	1	17	10	1
25	83	128	2	4	14	1
26	99	103	5	5	11	..
27	140	84	3	6	21	..
28	93	74	1	4	11	..
29	178	77	..	4	17	..
30	31	102	2	11	32	..
31	84	87	2	3	7	..
32	88	84	1	2	3	..
33	84	87	2	3	7	..
Totals	2,848	3,536	44	176	202	5
Plurality		688				
One precinct missing.						

Twelfth Ward.

Prec.	Busse. Rep.	Duddleston. Dem.	Tuesberg. Pro.	Renner. So.L.	Nelson. Soc.	Balster. Peo.
1	100	111	..	..	..	..
2	53	66	..	10	17	..
3	124	124	2	7	8	..
4	171	90	..	8	9	..
5	104	119	..	..	18	..
6	140	166	2	9	8	..
7	116	119	..	..	..	..
8	205	130	..	..	..	..
9	156	151	2	3	6	..
10	141	119	4	1	3	2
11	114	116	5	2	2	2
12	102	94	4	3	2	2
13	86	97	1	7	10	..
14	122	68	1	2	12	..
15	112	73	2	2	12	..
16	126	122	2	5	15	1
17	99	97	..	2	14	..
18	117	83	..	1	14	..
19	111	102	..	1	8	..
20	119	94	4	4	3	..
21	90	103	1	1	11	..
22	90	69	4	3	16	..
23	100	97	3	5	5	..
24	116	49	3	5	16	..
25	86	101	1	2	2	..
26	112	86	11	15	21	..
27	43	124	2	6	6	..
28	97	83	6	16	30	..
29	80	100	2	8	21	..
30	128	84	2	12	12	..
31	49	45	2	2	11	..
32	110	104	2	2	12	2
33	97	91	1	4	21	2
34	116	108	2	14	27	1
35	73	149	37	27	12	1
36	82	129	2	11	60	1
Totals	3,670	3,637	113	282	494	13
Plur		39				

Thirteenth Ward.

Prec.	Busse. Rep.	Duddleston. Dem.	Tuesberg. Pro.	Renner. So.L.	Nelson. Soc.	Balster. Peo.
1	115	95	..	3	9	..
2	122	92	..	4	8	..
3	154	62	9	4	3	..
4	142	56	8	3	..	..
5	111	88	..	..	..	..
6	111	87	3	1	2	..
7	127	57	3	1	..	..
8	150	48	..	..	..	..
9	146	91	2	..	6	..
10	132	105	..	3	2	..
11	119	82	2	10	15	..
12	162	47	1	2	..	..
13	177	68	2	2	12	..
14	112	82	2	..	2	..
15	33	43	..	..	..	..
16	88	94	..	2	5	..
17

RATS GAIN EGISLATORS.

New Senators and resentatives in k County.

PENDENT WINS.

Favored by Voters' Twenty-five Op- Are Elected.

legation in the next legis-

s, 10; democrats, 9.
s, 30; democrats, 26; inde-

three are holdovers, one Second district and two Fourth and Sixth districts. ected yesterday nine are seven democrats. by the democrats in the e Third and Nineteenth. bers they gained but two, nth district and one in the

nty's Delegation.

ll compose this delegation affiliations are as follows:

ENATORS.

Dist.	
	George W. Dixon, Rep.
	W. U. Riley, Rep.
	M. E. Maher, Dem.
6	M. J. Butler, Dem.
	F. W. Parker, Rep.
	Thomas J. Dawson, Dem.
	John Humphrey, Rep.
	E. J. Rainey, Dem.
	Carl Lundberg, Rep.
	Albert C. Clark, Rep.
	Cyril R. Jandus, Dem.
	John Powers, Dem.
	M. T. Stanton, Dem.
	Daniel A. Campbell, Rep.
	Niels Juul, Rep.
	Joseph A. Haas, Rep.
	Stanley Kunz, Dem.
	Harry Hall
	Carl Mueller

SENTATIVES.

Dist.	
ep.;	Edward H. Morris, rep.;
em.	
. Kopf, rep.;	B. F. Greene-
E. Donoghue, dem.	
Jonas, rep.;	Frederick L.
d E. Corigan, dem.	
Christian, rep.;	Isaac Miller,
ummings, dem.	
en, rep.;	Walter B. Phister,
m.	
am, rep.;	M. L. McKinley,
el, dem.	
ruckman, rep.;	James W. Tur-
Farley, dem.	
Shanahan, rep.;	Thomas J.
Cermak, dem.	
W. Church, rep.;	Nicholas J.
Doyle, dem.	
Kleeman, rep.;	James H. Will-
V. Mesterm, dem.	
avanaugh, rep.;	Peter Knolla,
dem.	
Noonan, dem.;	Edward J.
nce S. Darrow, Ind.	
Nohe, rep.;	Richard E.
T. Prendergast, dem.	
iam Barclay, rep.;	F. E.
L. Mitchell, dem.	
ry W. Austin, rep.;	Abel
Emmicke, dem.	
ert Pendarvis, rep.;	Herman
nk Landmesser, Dem.	
Patrick T. Harmon, dem.;	
ugh, dem.;	Joseph S. Gosh-
muel E. Erickson, rep.;	B. F.
J. McNulty, dem.	
Patterson, rep.;	John C. Wer-
eitler, rep.	

o Voters' League.

three members elected from eight had the indorsement Voters' league and twenty- demned by that organiza- were passed without com- mended and elected were:

ENATORS.

Dist.	
13.	A. C. Clark, R.
21.	A. Campbell, R.
23.	Niels Juul, R.
31.	Carl Mueller, R.

SENTATIVES.

Dist.	
19.	J. T. Prendergast, D.
	R. E. Burke, D.
25.	R. E. Pendarvis, R.
	H. H. Breidt, R.
	F. H. Landmesser, D.
29.	B. F. Clettenberg, R.
	E. Erickson, R.
31.	H. C. Beitler, R.
	J. M. Patterson, R.

elected in spite of the ation were:

ENATORS.

Dist.	
25.	J. F. Haas, R.
27.	Stanley Kunz, D.

SENTATIVES.

Dist.	
17.	John Noonan, D.
	E. J. Smejkal, R.
19.	Augustus Nohe, R.
21.	F. E. Erickson, R.
	B. M. Mitchell, D.
23.	Geo. Emmicke, D.
27.	D. V. McDonough, D.
29.	Harry Hall, R.
29.	M. J. Kelly, D.
31.	J. C. Werdell, D.

Against Senators.

atorial contests the Legis- ue did its effective work against Albert Kittering, didate for the upper house st, undoubtedly resulted in election of Maher, dem- t. is normally republican y, although the result of vote indicates it did not ime, unless for Hanberg. h district the republicans ator, but also a member of Here also a vicious fight he league against Frank blican candidate for sen- e, who was running for the

nself by plumping all his but this resulted in the Peare, his running mate on ket, who had been indorsed d the election of the two rgast and Burke. r, suffered from this fight, he revolt against Lorimer, onal district the senatorial and was beaten by Stan- Fischer, the independent ed by the league, running

Hall Elected.

-ninth district Harry Hall J. Thompson, dem., by 58 e two republican members e were easily elected. ocratic gain in the lower Twenty-seventh district, ade, the sole republican eaten and three democrats was also opposed by the ct, so were the three suc-

Darrow Wins.

nth district the democrats g only one member, while t one, and Clarence S. Dar- an independent democrat ion of the public ownership was the only independent nty, although there were a nation. He was also one ndidates, as was Eberstein, republican in the district urth in the race.

CLOSE IN COOK; BARRETT WINS.

Returns Insure Defeat of Healy and Indicate That Kiolbassa Is Beaten.

BUSSE LEADS IN CITY.

Madden Defeated for Congress—Lorimer Apparently Carries the Day.

(Continued from first page.)

where they went they sang the praises of their special candidate and asked every one they met to vote for him. That their work was effective was shown by the result.

On the other hand, Hanberg had a good deal of this same kind of help himself. A brigade of "Hanberg boosters" from his home ward, the Eighth, more particularly from South Chicago, were tireless in advancing his cause, and everywhere they went—and it was all over the county—these "Hanberg boosters" could be found putting up Hanberg pictures, talking of his strong points to all they met, and entreating all to vote for him.

The success of this kind of campaigning has led many politicians to believe what they formerly more than half suspected, that one volunteer worker is worth a dozen of the regularly paid kind, and this will have its effect on future campaigns.

Barrett also had the advantage of a wide acquaintance among the element of the city who go in for sport of any kind, be it horse racing, baseball, bowling, or anything else. He also was well known and personally popular on the board of trade.

Effect of Personal Attack.

All of these elements rallied around him and probably stuck the closer when a personal attack was made on him in which he was represented as the gamblers' friend and it was predicted that were he elected wide open gambling would once more appear in Chicago. These attacks were made so recklessly that people with whom he had always associated and who had a high regard for him personally revolted as a matter of course and worked the harder in his interest when otherwise they might have been willing to pay more attention to the plea made for Healy that he should be elected as a reward for faithful service given the public in years past.

Kiolbassa's Name Scratched.

While the Barrett-Healy fight took first place in the public estimation the Hanberg-Kiolbassa one came next, and but little attention was paid to the other candidates on the county ticket of either side.

That Kiolbassa did not receive the full democratic vote is shown by the returns. He was not only scratched by the democrats who were dissatisfied with his record in the building inspector's office but by many others who did not care for that, but who do not like Mayor Harrison, and thought a vote against Kiolbassa would be a vote against the mayor. In addition it is not likely he received so large a proportion of the republican vote as Healy did of the democratic, and that was inappreciable. The fact that in spite of this Kiolbassa ran as well as he did is taken by most people to mean that the labor vote which was cast for Barrett was also given the rest of the democratic county ticket, irrespective of candidates.

Labor Vote in the Districts.

The labor vote may have had its effect also in the congressional elections and the senatorial districts. A marked instance of the latter was in the Seventeenth senatorial, where Clarence S. Darrow, running in a labor ward as a labor candidate, was not only the only independent in Cook county elected to the legislature, but got as many votes as all his competitors combined.

This attitude of the labor vote probably had its influence in defeating Madden in the First congressional district. In the western part of the Second and Third there is a considerable labor vote, which has been fairly well divided between the two parties in former elections, but this time seems to have gone pretty solidly for the democratic candidate for congress.

Barrett Confident from the Start.

"I believed that I would be elected right from the start," said Mr. Barrett last night, when the count had progressed far enough to leave the result no longer in doubt. "I attribute the result chiefly to the assistance I received from my friends on the board of trade. It was through them that my campaign fund was raised. The committee in charge of this work was Joseph Snydacker, John Scott, Fred Ackerman, John La Vally, and D. J. Murphy. Not one cent of race track money went to aid in my election, and the report to the contrary simply helped my candidacy, for it was not believed. Unwarranted abuse always helps a candidate.

"As to my policy when I assume the duties of sheriff, my pledge in the hands of Judge Tuley speak for itself. I shall charge the county just what it costs and no more for dieting the prisoners in the county jail."

Mayor Explains the Victory.

"We won the fight for several reasons," said Mayor Harrison. "The abuse heaped on the democratic candidates and the splendid work of the campaign committee brought us the victory. The attacks made on Barrett were of the greatest assistance to the whole democratic ticket, for the people always like fair play in politics as well as in anything else. I am not predicting the size of the majority at this hour."

What Charles M. Walker Says.

"The best men won," said Charles M. Walker, corporation counsel. "The people have become dissatisfied with the business methods which have prevailed in the county government. Full measure has been added to the victory by the people's protest against a campaign of slime slinging and vilification as this has been."

"We are glad of the results," said Austin Doyle, chairman of the advisory committee of the democratic county committee. "We expected victory, and are thankful to the people for what we have won."

Republican Committeemen Talk.

Members of the republican county committee at midnight were surprised at the decreased vote. They declared that only half of the precincts in the county had been heard from in the vote for sheriff and president of the county board, and hoped that the other half of the vote would tell a different story.

"As long as Fred Busse has carried Cook county by at least 10,000 majority I will not admit the defeat of any part of the county ticket," said Fred M. Blount. "Why, four years ago our candidates were hopelessly beaten according to the figures we received from the city hall, and yet the final returns showed that we had carried everything by 10,000 to 12,000 majority. The same may be true this year. It is impossible to know the result at this time. I shall wait until I hear from at least 25 per cent more of the precincts before I am willing to concede our loss. At the present time it is unreasonable to think that the county candidates have run so far behind the state ticket."

Ernest Magerstadt, secretary of the committee, received a bulletin just before midnight showing that the totals from 1,170 precincts had given Healy 112,098 votes and Barrett 125,796. The same precincts gave Hanberg 119,804 and Kiolbassa 114,992.

"I do not understand these figures at all," said Mr. Magerstadt. "Why should Busse carry such a big majority while the rest of the ticket shows a huge loss? It does not look right, and I want to hear from the rest of the county before I am willing to give up. Why, both Lorimer and Madden are certain of election, and I am not willing to believe that the county ticket has been discriminated against. The figures certainly look bad, but I am of the opinion that we have heard from democratic precincts up to this time, and a large number of republican precincts are yet to be counted. I want to hear from at least three-quarters of the county before I will admit defeat. We ought to get some county commissioners at least."

ELECTED SHERIFF AFTER A HARD CONTEST.

Mr. Barrett, whose successful race against Daniel D. Healy was one of the hardest fights of the campaign, is a board of trade broker, and never has held public office. He is a well known athlete and patron of outdoor sports.

VOTE BY CHICAGO PRECINCTS.

Detailed Statement of How the Ballots Were Cast for County Treasurer and Sheriff.

The vote by precincts in Chicago for county treasurer and sheriff, the figures being for the two leading candidates for each office, is as follows:

First Ward.

Prec.	Sheriff—Healy. Rep.	Sheriff—Barrett. Dem.	Co. Treas.—Hanberg. Rep.	Co. Treas.—Kiolbassa. Dem.
1	59	86	64	73
2	49	95	61	80
3	67	127	73	117
4	53	115	59	108
5	55	132	70	112
6	51	120	52	95
7	82	70	87	62
8	63	83	73	50
9	50	135	53	125
10	111	83	116	47
11	44	185	47	174
12	49	203	55	194
13	41	123	49	113
14	62	65	62	98
15	66	7	67	78
16	39	178	40	168
17	30	219	31	213
18	125	30	137	74
19	50	190	57	180
20	35	159	37	155
21	81	103	82	97
22	106	81	110	88
23	91	78	91	78
24	83	141	86	136
25	75	81	76	73
26	64	108	59	104
27	100	95	102	59
28	109	111	113	90
29	97	105	100	94
30	103	94	104	90
31	75	97	75	97
32	130	97	131	92
33	123	94	124	93
34	114	119	125	101
35	100	88	123	79
36	149	90	158	76
37	113	166	127	145
38	116	163	122	152
39	84	100	88	93
Totals	3,161	4,507	3,345	4,190
Plurality		1,346		845

Second Ward.

Prec.	Sheriff—Healy. Rep.	Sheriff—Barrett. Dem.	Co. Treas.—Hanberg. Rep.	Co. Treas.—Kiolbassa. Dem.
1	116	115	137	90
2	101	105	115	80
3	103	139	112	109
4	83	69	92	59
5	132	124	132	112
6	120	72	120	60
7	91	63	96	53
8	107	126	117	116
9	130	113	116	111
10	144	45	177	29
11	90	133	99	122
12	120	62	130	52
13	120	30	133	24
14	123	78	127	73
15	116	54	124	39
16	119	67	128	54
17	122	67	122	61
18	122	127	120	126
19	87	141	93	126
20	126	82	131	84
21	132	123	145	97
22	110	142	122	124
23	156	71	162	67
24	87	71	96	56
25	97	98	101	78
26	115	93	128	71
27	166	58	167	46
28	157	33	156	18
29	108	100	118	80
30	119	115	119	111
31	112	88	108	99
32	130	80	127	68
33	168	45	172	33
34	134	96	150	77
35	112	119	124	94
36	135	127	157	111
37	105	70	125	49
38	96	75	106	61
39	76	67	91	54
Totals	4,003	3,435	4,951	2,937
Pluralities	1,168		2,014	

Third Ward.

Prec.	Sheriff—Healy. Rep.	Sheriff—Barrett. Dem.	Co. Treas.—Hanberg. Rep.	Co. Treas.—Kiolbassa. Dem.
1	137	80	160	53
2				
3	112	104	135	86
4	127	107	143	85
5	126	77	141	59
6	98	89	98	81
7	94	117	106	101
8				
9				
10	127	89	164	73
11	98	78	111	63
12	85	93	87	91
13				
14	90	136	97	134
15	73	103	78	92
16	61	77	63	72
17	98	123	62	126
18	132	93	139	12
19	141	61	152	49
20	100	103	120	73
21	81	90	96	73
22	129	112	159	84
23	113	98	136	75
24	123	107	142	80
25	146	84	145	66
26	147	84	160	69
27	95	96	113	76
28				
29	126	106	141	84
30	114	104	122	92
31	128	125	153	97
32	120	125	142	101
33	135	82	152	66
34				
35	83	112	97	92
36	101	100	117	90
37	139	73	141	68
38	82	146	80	144
39				
Totals	3,404	3,112	3,892	2,607
Plurality	292		1,285	

Fourth Ward.

Prec.	Sheriff—Healy. Rep.	Sheriff—Barrett. Dem.	Co. Treas.—Hanberg. Rep.	Co. Treas.—Kiolbassa. Dem.
1	71	155	72	140
2	83	169	86	132
3	53	140	50	131
4	72	129	81	89
5	59	155	99	112
6	101	120	101	112
7	92	139	76	127

mittee, received a bulletin just before midnight showing that the totals from 1,170 precincts had given Healy 112,098 votes and Barrett 125,796. The same precincts gave Hanberg 119,804 and Kiolbassa 114,992.

"I do not understand these figures at all," said Mr. Magerstadt. "Why should Busse carry such a big majority while the rest of the ticket shows a huge loss? It does not look right, and I want to hear from the rest of the county before I am willing to give up. Why, both Lorimer and Madden are certain of election, and I am not willing to believe that the county ticket has been discriminated against. The figures certainly look bad, but I am of the opinion that we have heard from democratic precincts up to this time, and a large number of republican precincts are yet to be counted. I want to hear from at least three-quarters of the county before I will admit defeat. We ought to get some county commissioners at least."

8	112	120	119	114
9	65	131	47	135
10	67	203	61	202
11	50	201	51	197
12	86	142	88	132
13	51	200	44	193
14	95	152	106	132
15	73	180	70	180
16	90	169	92	170
17	60	179	55	178
18	69	127	62	129
19	88	160	79	172
20	78	161	73	158
21	71	150	68	154
22	42	141	45	137
23	49	178	50	178
24	76	178	72	172
25	82	154	90	145
26	109	86	105	90
27	114	82	103	93
28	89	104	86	96
29	79	160	87	148
30	73	159	73	151
31	102	104	69	135
32	98	104	98	107
33	72	140	63	151
Totals	2,529	4,950	2,455	4,881
Plur.		2,430		2,426

Fifth Ward.

Prec.	Sheriff—Healy. Rep.	Sheriff—Barrett. Dem.	Co. Treas.—Hanberg. Rep.	Co. Treas.—Kiolbassa. Dem.
1	99	152	92	153
2	29	146	30	138
3	34	192	38	182
4	43	168	45	161
5	31	167	25	173
6	37	179	23	175
7	35	167	32	157
8	45	162	42	146
9	47	140	46	136
10	42	169	41	121
11	46	160	33	163
12	64	173	26	175
13	81	164	81	164
14	92	208	90	202
15	57	137	57	116
16	47	144	44	146
17	90	118	96	110
18	82	80	80	131
19	97	96	68	78
20	77	94	74	90
21	104	119	100	112
22	113	116	105	116
23	63	139	68	132
24	63	128	68	124
25	109	145	100	150
26	124	106	125	104
27	90	102	101	83
28	140	140	120	117
29	135	164	123	108
30	90	130	84	128
31	88	85	90	79
32	63	101	72	99
33				
Totals	2,340	4,122	2,280	4,032
Pluralities		1,783		1,752

One precinct missing.

Sixth Ward.

Prec.	Sheriff—Healy. Rep.	Sheriff—Barrett. Dem.	Co. Treas.—Hanberg. Rep.	Co. Treas.—Kiolbassa. Dem.
1	122	56	126	44
2	103	65	116	52
3	118	76	127	64
4	115	78	120	61
5	56	119	68	100
6	106	125	124	100
7	87	85	110	57
8	156	106	177	107
9	118	56	116	47
10	108	81	110	71
11	129	70	143	66
12	154	92	181	64
13	138	82	153	52
14	151	45	168	33
15	145	60	166	38
16	136	87	147	70
17	132	89	170	69
18	127	92	140	76
19	110	114	149	84
20	123	88	139	68
21	108	93	118	75
22	88	97	94	89
23	108	91	125	70
24	135	83	141	75
25				
26	155	78	156	54
27	132	75	137	70
28	107	78	112	49
29	97	81	103	65
30	164			
31				
32	131	67	162	42
33	144	44	167	22
34				
35	140	78	148	68
36	151	78	172	54
37	141	112	163	85
38	109	93	126	76
39	130	113	143	95
40	89	82	97	77
41	129	110	152	87
42	145	76	166	61
43	105	96	116	82
44	135	108	134	103
45	115	75	139	50
46	106	104	98	107
47	106	27	114	24
48	191	60	214	33
49				
50	170	62	199	34
Totals	5,442	3,543	6,129	2,778
Plu	1,899		3,351	

Six precincts missing.

Seventh Ward.

Prec.	Sheriff—Healy. Rep.	Sheriff—Barrett. Dem.	Co. Treas.—Hanberg. Rep.	Co. Treas.—Kiolbassa. Dem.
1	160	85	172	63
2	98	71	107	60
3	103	72	127	59
4	144	75	171	50
5	131	93	163	65
6	118	99	128	58
7	142	99	150	84
8				
9				
10	119	107	134	99
11	127	120	144	104
12	79	73	104	69
13	169	126	196	101
14	129	97	149	67
15				
16	120	31	122	50
17	130	59	130	59
18	144	44	147	73
19	112	69	120	47
20	112	79	123	46
21				
22	185	39	140	21
23	117	60	132	46
24	130	40	146	36
25	143	60	159	36
26	171	60	194	40
27	220	71	243	43
28	144	79	158	65
29	113	76	123	60
30	126	107	146	88
31	97	108	104	104
32	120	103	129	85
33	88	104	96	94
34				
35	114	108	119	100
36	100	116	108	103
37	130	62	138	52
38	106	46	103	42
39	171	76	183	63
40	158	91	120	77
41	146	55	146	51
42	125	71	140	48
43	94	72	97	65
44	139	55	136	52
45	118	78	142	56
46	99	84	69	87
47	92	59	95	47
48	70	53	72	51
49				
50	116	50	128	96
51	86	121	97	105
Totals	5,507	3,407	6,088	2,885
Pluralities	2,100		3,201	

Six precincts missing.

Eighth Ward.

Prec.	Sheriff—Healy. Rep.	Sheriff—Barrett. Dem.	Co. Treas.—Hanberg. Rep.	Co. Treas.—Kiolbassa. Dem.
1	125	74	145	53
2	114	78	155	33
3	114	48	121	41
4	107	69	109	65

6	79	127	85	119
7	99	61	101	86
8	100	60	113	60
9	110	80	118	67
10	112	101	119	91
11	91	93	113	73
12	127	77	131	74
13	129	58	131	53
14	134	74	126	60
15	84	85	90	81
16	83	96	85	93
17	109	91	119	84
18	116	72	118	67
19	111	109	108	109
20	76	140	75	140
21	100	73	171	70
22	96	79	108	93
23	117	108	118	97
24	135	108	134	108
25	83	94	78	97
26	59	101	55	101
27	51	93	49	92
28	52	106	48	116
29	89	67	94	96
30	72	124	70	126
31	138	112	139	105
32	86	117	87	115
Totals	3,363	2,955	3,466	2,839
Pluralities	410		567	

Sixteenth Ward.

Prec.	Sheriff—Healy. Rep.	Sheriff—Barrett. Dem.	Co. Treas.—Hanberg. Rep.	Co. Treas.—Kiolbassa. Dem.
1	57	142	49	105
2	95	144	96	141
3	82	147	87	139
4	59	176	46	191
5	129	127	128	110
6	92	133	68	132
7	61	130	58	122
8	45	222	43	222
9	52	173	50	172
10	70	200	51	216
11	46	143	42	180
12	34	219	32	232
13	54	230	54	223
14	92	281	39	266
15	45	214	34	232
16	61	130	58	152
17	85	114	86	115
18	67	118	66	116
19	83	64	88	172
20	132	91	128	93
21	113	61	110	66
22	127	84	121	86
23	121	109	123	106
24				
25	77	149	67	167
26	56	209	46	216
27	67	138	25	285
28	56	148	17	258
29	54	222	31	258
30	23	197	24	210
31	69	190	39	214
Totals	2,099	4,836	1,876	5,196
Plur.		2,737		3,320

Seventeenth Ward.

Prec.	Sheriff—Healy. Rep.	Sheriff—Barrett. Dem.	Co. Treas.—Hanberg. Rep.	Co. Treas.—Kiolbassa. Dem.
1	64	147	44	179
2	103	116	69	148
3	94	147	79	122
4	69	151	55	173
5	47	183	41	190
6	68	107	61	173
7	62	149	59	168
8	99	129	83	132
9	63	168	48	162
10	70	141	65	153
11	84	116	67	110
12	84	97	78	102
13	64	136	61	132
14	36	165	31	169
15	77	138	59	141
16	83	74	66	74
17	76	109	67	107
18	74	102	70	102
19	90	73	97	60
20	107	71	111	62
21	127	54	130	49
22	108	91	113	84
23	143	43	140	46
24	138	47	144	37
25	112	114	128	76
26	97	71	111	62
27	78	109	67	107
28	90	73	97	68
29	79	160	87	148
30	73	159	73	151
31	102	104	69	135
32	98	104	98	107
33	72	140	63	151
Totals	2,783	4,490	2,744	4,616
Pluralities		1,707		1,872

One precinct missing.

Eighteenth Ward.

Prec.	Sheriff—Healy. Rep.	Sheriff—Barrett. Dem.	Co. Treas.—Hanberg. Rep.	Co. Treas.—Kiolbassa. Dem.
1	21	93	22	91
2	61	64	64	64
3	80	101	82	99
4	90	95	96	92
5	95	95	88	80
6	85	95	76	89
7	75	93	80	85
8	54	109	75	89
9	78	97	78	84
10	48	79	48	68
11	45	143	45	141
12	42	110	74	102
13	82	90	96	80
14	36	100	38	98
15	39	162	47	145
16	39	245	43	278
17	32	132	32	110
18	45	162	42	155
19	45	176	44	176
20	35	156	35	153
21	32	152	47	109
22	20	141	20	141
23	34	165	36	101
24	26	157	25	255
25	49	144	50	139
26	43	171	42	170
27	36	260	36	259
28	41	159	38	156
29	58	98	56	92
30	70	187	71	168
31	53	112	57	108
32	77	83	74	83
33	55	104	55	136
34	49	183	50	178
35	32	99	37	108
36	51	153	61	113
Totals	1,902	4,913	1,988	4,897
Plurality		3,011		2,709

Nineteenth Ward.

Prec.	Sheriff—Healy. Rep.	Sheriff—Barrett. Dem.	Co. Treas.—Hanberg. Rep.	Co. Treas.—Kiolbassa. Dem.
1	66	80	65	80
2	56	151	52	145
3	54

CONGRESS SAFE; REPUBLICANS WIN

Party Will Have Working Majority of 28 In The Lower House.

BEAT WELL KNOWN MEN.

Democratic Gains in East Offset by Their Losses in Western States.

(Continued from first page.)

by the republicans of late years only on the money issue. The democrats nominated Judge Martin J. Wade of Iowa City, who was a sound money man, and who refused to run until his state platform had been made to repudiate the Kansas City platform.

Loss in Minnesota.

There is another break in the republican lines in Minnesota, where Representative Loren Fletcher, who has long represented the Minneapolis district, was beaten by John Lind, a popular Swede, who used to be a republican himself. It may or may not be interesting to know also that Mr. Fletcher was violently opposed to President Roosevelt's Cuban reciprocity program.

Hemenway's Victory Means Much.

Down in Indiana the republicans have won the Evansville district. There is much more than appears on the surface in the fact, because Mr. Hemenway, the republican representative from the First district of Indiana, undoubtedly will become chairman of the appropriations committee of the house in case "Uncle Joe" Cannon should be elected speaker. If Cannon is not elected he will, of course, retain his present place.

Hemenway's reflection means, in all probability, that the Indiana delegation will be solid for Cannon, because only in that way can they secure the chance of promoting one of their own delegation to the most important place on the floor of the house. Besides all that, Mr. Hemenway is an excellent representative, extremely well fitted to assume the vast responsibilities at the head of the appropriations committee.

May Gain in Senate.

Returns received up to 2 o'clock seem to indicate the possibility of the control by the republicans of the Idaho legislature, in which case they will add one to their representation in the United States senate, and if Addicks' crowd have won in Delaware, as is claimed, then the republican strength in the senate would mount up to fifty-seven, or two more than the full republican vote has been at any time during the last session.

A republican majority in the house of from sixteen to twenty-five is made certain, and control of congress for two years from March 4 next has been given to the republican party by the people.

To this extent the administration of President Roosevelt has been completely indorsed, and he will have congress behind him to carry out all the policies of his administration.

CHAIRMAN BABCOCK PLEASED.

Says Republicans Have Elected About 204 Members of the Lower House.

New York, Nov. 4.—[Special.]—Representative Joseph W. Babcock, chairman of the republican general committee, said at midnight:

"We have elected about 204 members of the house. It will be republican by a majority of from twenty to twenty-four. Losses sustained in the large cities like New York have been made up in the rural districts. I congratulate the country on this victory."

MAKEUP OF NEXT CONGRESS.

Names of Congressmen and Senators Whose Election Is Indicated by Yesterday's Vote.

In the lists below will be found the names and postoffice addresses of the members of the senate and house of the Fifty-eighth congress. In many states the legislatures have not yet met and the name of the next senator cannot be absolutely predicted. The politics of the senator are, however, decided by the result in the different states yesterday. In some cases certain men have been nominated for the senate by primaries or state conventions, thus indicating their election. In such cases the names are given in parentheses.

Where the returns are still doubtful in the congressional districts the names of both candidates for the house of representatives are given, the whole list being corrected up to the hour of going to press.

ALABAMA.
John T. Morgan, Selma.....Dem.
(Edmund W. Pettus, Selma).....Dem.

ARKANSAS.
James H. Berry, Bentonville.....Dem.
A democrat.....Dem.

CALIFORNIA.
(George C. Perkins, Oakland).....Rep.
Thomas R. Bard, Hueneme.....Rep.

COLORADO.
Thomas M. Patterson, Denver.....Dem.
(Henry M. Teller, Central City).....Dem.

CONNECTICUT.
(Orville H. Platt, Meriden).....Rep.
Joseph R. Hawley, Hartford.....Rep.

DELAWARE.
A democrat.....Dem.
A democrat.....Dem.

FLORIDA.
(Stephen R. Mallory, Pensacola).....Dem.
James P. Taliafero, Jacksonville.....Dem.

GEORGIA.
Augustus O. Bacon, Macon.....Dem.
Alexander S. Clay, Marietta.....Dem.

IDAHO.
Fred T. Dubois, Blackfoot.....Dem.
A democrat.....Dem.

ILLINOIS.
Shelby M. Cullom, Springfield.....Rep.
(A. J. Hopkins, Aurora).....Rep.

INDIANA.
(Charles W. Fairbanks, Indianapolis)..Rep.
Albert J. Beveridge, Indianapolis.....Rep.

IOWA.
Jonathan P. Dolliver, Fort Dodge.....Rep.
(William B. Allison, Dubuque).....Rep.

KANSAS.
Joseph R. Burton, Abilene.....Rep.
A republican.....Rep.

KENTUCKY.
Joseph C. S. Blackburn, Versailles....Dem.
James B. McCreary, Richmond.....Dem.

LOUISIANA.
Murphy J. Foster, Franklin.....Dem.
Samuel D. McEnery, New Orleans.....Dem.

MAINE.
William P. Frye, Lewiston.....Rep.
Eugene Hale, Ellsworth.....Rep.

MARYLAND.
Arthur P. Gorman, Laurel.....Dem.
Louis E. McComas, Williamsport.....Rep.

MASSACHUSETTS.
George F. Hoar, Worcester.....Rep.
Henry C. Lodge, Nahant.....Rep.

MICHIGAN.
(Russell A. Alger, Detroit).....Rep.
Julius C. Burrows, Kalamazoo.....Rep.

MINNESOTA.
Knute Nelson, Alexandria.....Rep.
Moses E. Clapp, St. Paul.....Rep.

MISSISSIPPI.
Anselm J. McLaurin, Brandon.....Dem.
Hernando D. Money, Carrollton.....Dem.

MISSOURI.
(George G. Vest, Kansas City).....Dem.
Francis M. Cockrell, Warrensburg.....Dem.

MONTANA.
William A. Clark, Butte.....Dem.
Paris Gibson, Great Falls.....Dem.

NEBRASKA.
Charles H. Dietrich, Hastings.....Rep.
Joseph H. Millard, Omaha.....Rep.

NEVADA.
(John P. Jones, Gold Hill).....Rep.
William M. Stewart, Carson City.....Rep.

NEW HAMPSHIRE.
Henry E. Burnham, Manchester.....Rep.
A republican.....Rep.

NEW JERSEY.
John F. Dryden, Newark.....Rep.
John Kean, Elizabeth.....Rep.

NEW YORK.
(Thomas C. Platt, Owego).....Rep.
Chauncey M. Depew, New York.....Rep.

NORTH CAROLINA.
Furnifold McL. Simmons, Raleigh....Dem.
A democrat.....Dem.

NORTH DAKOTA.
(Henry C. Hansborough, Devils Lake)..Rep.
Porter J. McCumber, Wahpeton.....Rep.

OHIO.
Joseph B. Foraker, Cincinnati.....Rep.
Marcus A. Hanna, Cleveland.....Rep.

OREGON.
John H. Mitchell, Portland.....Rep.
A republican.....Rep.

PENNSYLVANIA.
A republican.....Rep.
Matthew S. Quay, Beaver.....Rep.

RHODE ISLAND.
George P. Wetmore, Newport.....Rep.
Nelson W. Aldrich, Providence.....Rep.

SOUTH CAROLINA.
Benjamin R. Tillman, Trenton.....Dem.
(A. C. Latimer, Belton).....Dem.

SOUTH DAKOTA.
Robert J. Gamble, Yankton.....Rep.
(Alfred B. Kittredge, Sioux Falls).....Rep.

TENNESSEE.
Edward W. Carmack, Memphis.....Dem.
William B. Bate, Nashville.....Dem.

TEXAS.
Joseph W. Bailey, Gainesville.....Dem.
Charles A. Culbertson, Dallas.....Dem.

UTAH.
Thomas Kearns, Salt Lake.....Rep.
A republican.....Rep.

VERMONT.
William P. Dillingham, Montpelier.....Rep.
Redfield Proctor, Proctor.....Rep.

VIRGINIA.
Thomas S. Martin, Scottsville.....Dem.
John W. Daniels, Lynchburg.....Dem.

WASHINGTON.
Addison G. Foster, Tacoma.....Rep.
A republican.....Rep.

WEST VIRGINIA.
Stephen B. Elkins, Elkins.....Rep.
Nathan B. Scott, Wheeling.....Rep.

WISCONSIN.
(John C. Spooner, Madison).....Rep.
Joseph V. Quarles, Milwaukee.....Rep.

WYOMING.
Francis E. Warren, Cheyenne.....Rep.
Clarence D. Clark, Evanston.....Rep.

MEMBERS OF THE HOUSE.

ALABAMA.
1 G. W. Taylor, Demopolis.....Dem.
2 A. A. Wiley, Montgomery.....Dem.
3 H. D. Clayton, Eufaula.....Dem.
4 S. J. Bowie, Anniston.....Dem.
5 C. W. Thompson, Tuskegee.....Dem.
6 J. H. Bankhead, Fayette.....Dem.
7 J. L. Burnett, Gadsden.....Dem.
8 O. D. Street, Guntersville.....Rep.
9 William Richardson, Huntsville...Dem.
10 O. W. Underwood, Birmingham....Dem.

ARKANSAS.
1 R. B. Macon, Helena.....Dem.
2 Stephen Brundidge Jr., Searcy....Dem.
3 Hugh Dinsmore, Fayetteville.....Dem.
4 J. S. Little, Greenwood.....Dem.
5 C. C. Reid, Morrilton.....Dem.
6 J. T. Robinson, Lonoke.....Dem.
7 R. M. Wallace, Magnolia.....Dem.

CALIFORNIA.
1 J. N. Gillette, Eureka.....Rep.
1 Thomas S. Ford, Nevada City.....Dem.
2 Frank L. Coombs, Napa.....Rep.
2 Theodore A. Bell, Napa.....Rep.
3 V. H. Metcalf, Oakland.....Dem.
4 Julius Kahn, San Francisco.....Rep.
4 E. J. Livernash, San Francisco....Rep.
5 E. F. Loud, San Francisco.....Dem.
5 William J. Wynn, San Francisco....Rep.
6 James C. Needham, Modesto.....Dem.
6 Gaston M. Ashe, Tres Pinos.....Rep.
7 James McLachland, Pasadena.....Rep.
8 M. J. Daniels, Riverside.....Rep.

COLORADO.
Alva Adams, Pueblo.....Dem.
1 J. F. Shafroth, Denver.....Dem.
2 J. C. Bell, Montrose.....Dem.

CONNECTICUT.
George L. Lilley, Waterbury.....Rep.
1 E. S. Henry, Rockville.....Rep.
2 N. D. Sperry, New Haven.....Rep.
3 Charles A. Russell, Killingly.....Rep.
4 E. J. Hill, Norwalk.....Rep.

DELAWARE.
H. A. Houston, Millsboro.....Dem.

FLORIDA.
1 S. M. Sparkman, Tampa.....Dem.
2 R. W. Davis, Palatka.....Dem.
3 W. B. Lamar, Monticello.....Dem.

GEORGIA.
1 R. E. Lester, Savannah.....Dem.
2 J. M. Riggs, Dawson.....Dem.
3 E. B. Lewis, Montezuma.....Dem.
4 W. C. Adamson, Carrollton.....Dem.
5 L. F. Livingston, Kings.....Dem.
6 C. L. Bartlett, Macon.....Dem.
7 J. W. Maddox, Rome.....Dem.
8 W. M. Howard, Lexington.....Dem.
9 F. C. Tate, Jasper.....Dem.
10 T. W. Hardwick, Sandersville.....Dem.
11 W. G. Brantley, Brunswick.....Dem.

IDAHO.
Burton L. French, Moscow.....Rep.

ILLINOIS.
1 Martin Emerich, Chicago.....Dem.
2 James R. Mann, Chicago.....Rep.
3 William W. Wilson, Chicago.....Rep.
4 George P. Foster, Chicago.....Rep.
5 James McAndrews, Chicago.....Dem.
6 William Lorimer, Chicago.....Dem.
7 Philip Knopf, Chicago.....Rep.
8 William F. Mahoney, Chicago.....Rep.
9 H. S. Boutell, Chicago.....Dem.
10 George E. Foss, Chicago.....Rep.
11 H. M. Snapp, Joliet.....Rep.
12 Charles E. Fuller, Belvidere.....Rep.
13 R. R. Hitt, Mount Morris.....Rep.
14 B. F. Marsh, Warsaw.....Rep.
15 George W. Prince, Galesburg.....Rep.
16 J. V. Graff, Peoria.....Rep.
17 J. A. Sterling, Peoria.....Rep.
18 J. G. Cannon, Danville.....Rep.
19 Vespasian Warner, Clinton.....Rep.
20 H. T. Rainey, Carrollton.....Rep.
21 B. F. Caldwell, Chatham.....Dem.
22 Wm. A. Rodenburg, East St. Louis.Rep.
23 J. B. Crowley, Robinson.....Rep.
24 P. T. Chapman, Vienna.....Dem.
25 George W. Smith, Murphysboro....Rep.

INDIANA.
1 J. A. Hemenway, Boonville.....Rep.
2 R. W. Miers, Bloomington.....Rep.
3 William T. Zenor, Corydon.....Dem.
4 F. M. Griffith, Vevay.....Dem.
5 E. S. Holliday, Brazil.....Rep.
6 James E. Watson, Rushville.....Rep.
7 Jesse Overstreet, Indianapolis....Rep.
8 George W. Cromer, Muncie.....Rep.
9 C. B. Landis, Delphi.....Rep.
10 E. D. Crumpacker, Valparaiso....Rep.
11 Fred K. Landis, Logansport.....Rep.
12 J. M. Robinson, Fort Wayne.....Dem.
13 A. L. Brick, South Bend.....Rep.

IOWA.
1 Thomas Hedge, Burlington.....Rep.
2 Martin J. Wade, Iowa City.....Dem.
3 B. P. Birdsall, Clarion.....Rep.
4 G. N. Haugen, Northwood.....Rep.
5 R. G. Cousins, Tipton.....Rep.
6 John F. Lacey, Oskaloosa.....Rep.
7 J. A. T. Hull, Des Moines.....Rep.
8 W. P. Hepburn, Clarinda.....Rep.
9 W. L. Smith, Council Bluffs.....Rep.
10 J. P. Conner Denison.....Rep.
11 Lot Thomas, Storm Lake.....Rep.

KANSAS.
C. F. Scott, Iola.....Rep.
1 Charles Curtis, Topeka.....Rep.
2 J. D. Bowersock, Lawrence.....Rep.
3 P. P. Campbell, Pittsburg.....Rep.
4 J. M. Miller, Council Grove.....Rep.
5 W. A. Calderhead, Marysville.....Rep.
6 W. A. Reeder, Logan.....Rep.
7 Chester I. Long, Medicine Lodge...Rep.

KENTUCKY.
1 Ollie James, Marion.....Dem.
2 O. A. Stanley, Henderson.....Dem.
3 John S. Rhea, Russelville.....Dem.
4 David H. Smith, Hodgensville.....Dem.
5 Swanger Sherley, Louisville.....Dem.
6 D. L. Gooch, Covington.....Dem.
7 South Trimble, Frankfort.....Dem.
8 G. G. Gilbert, Shelbyville.....Dem.
9 James N. Kehoe, Maysville.....Dem.
10 F. A. Hopkins, Prestenburg.....Dem.
11 Vincent Boreing, London.....Rep.

LOUISIANA.
1 Adolph Meyer, New Orleans.....Dem.
2 R. C. Davey, New Orleans.....Dem.
3 R. F. Broussard, New Iberia.....Dem.
4 Phanor Breazeale, Natchitoches...Dem.
5 J. E. Ransdell, Lake Providence....Dem.
6 S. M. Robertson, Baton Rouge.....Dem.
7 A. P. Pujo, Lake Charles.....Dem.

MAINE.
1 Amos L. Allen, Alfred.....Rep.
2 C. E. Littlefield, Rockland.....Rep.
3 E. C. Burleigh, Augusta.....Rep.
4 Lewellyn Powers, Houlton.....Rep.

MARYLAND.
1 William H. Jackson, Salisbury.....Rep.
2 J. F. C. Talbott, Lutherville.....Dem.
3 F. C. Wachter, Baltimore.....Rep.
4 J. W. Denny, Baltimore.....Dem.
5 S. E. Mudd, La Plata.....Dem.
6 George A. Pearre, Cumberland.....Rep.

MASSACHUSETTS.
1 George P. Lawrence, North Adams..Rep.
2 F. H. Gillett, Springfield.....Rep.
3 John R. Thayer, Worcester.....Dem.
4 C. Q. Tirrell, Natick.....Rep.
5 Butler Ames, Lowell.....Rep.
6 A. P. Gardner, Hamilton.....Rep.
7 E. W. Roberts, Chelsea.....Rep.
8 S. W. McCall, Winchester.....Rep.
9 J. A. Keliher, Boston.....Rep.
10 William S. McNary, Boston.....Dem.
11 John A. Sullivan, Boston.....Dem.
12 Samuel L. Powers, Newton.....Rep.
13 William S. Greene, Fall River....Rep.
14 William C. Lovering, Taunton.....Rep.

MICHIGAN.
1 Alfred Leucking, Detroit.....Dem.
2 Charles E. Townsend, Jackson.....Rep.
3 Washington Gardner, Albion.....Rep.
4 E. L. Hamilton, Niles.....Rep.
5 William Alden Smith, Gr. Rapids..Rep.
6 Samuel W. Smith, Pontiac.....Rep.
7 Henry McMoran, Port Huron.....Rep.
8 J. W. Fordney, Saginaw.....Rep.
9 R. P. Bishop, Ludington.....Rep.
10 George A. Loud, Oscoda.....Rep.
11 A. B. Darragh, St. Louis.....Rep.
12 H. O. Young, Ishpeming.....Rep.

MINNESOTA.
1 J. A. Tawney, Winona.....Rep.
2 J. T. McCleary, Mankato.....Rep.
3 C. R. Davis, St. Peter.....Rep.
4 F. C. Stevens, St. Paul.....Rep.
5 Loren Fletcher, Minneapolis.....Rep.
6 John Lind, Minneapolis.....Rep.
7 C. B. Buckman, Little Falls.....Dem.
7 O. J. Volstead, Granite Falls.....Rep.
8 J. Adam Bede, Pine City.....Rep.
9 Halvor Steenerson, Crookston.....Rep.

MISSISSIPPI.
1 E. S. Candler Jr., Corinth.....Dem.
2 Thomas Spight, Ripley.....Dem.
3 B. G. Humphreys, Greenville.....Dem.
4 W. S. Hill, Winona.....Dem.
5 A. M. Byrd, Philadelphia.....Dem.
6 E. J. Bowers, Bay St. Louis.....Dem.
7 F. A. McLean, Gloster.....Dem.
8 J. S. Williams, Yazoo.....Dem.

MISSOURI.
1 J. T. Lloyd, Shelbyville.....Dem.
2 William W. Rucker, Keytesville....Dem.
3 John Dougherty, Liberty.....Dem.
4 C. F. Cochran, St. Joseph.....Dem.
5 William S. Cowherd, Kansas City...Dem.
6 D. A. DeArmond, Butler.....Dem.
7 C. Hamlin, Springfield.....Dem.
8 D. W. Shackleford, Jefferson City..Dem.
9 Champ Clark, Bowling Green.....Dem.
10 Richard Bartholdt, St. Louis.....Rep.
11 John T. Hunt, St. Louis.....Rep.
12 J. J. Butler, St. Louis.....Dem.
13 Edward Rob. Perryville.....Dem.
14 W. D. Vandiver, Cape Girardeau...Dem.
15 M. E. Benton, Neosho.....Dem.
16 Robert Lamar, Houston.....Dem.

MONTANA.
Joseph M. Dixon, Missoula.....Rep.

NEBRASKA.
1 E. J. Burkett, Lincoln.....Rep.
2 G. M. Hitchcock, Omaha.....Rep.
3 John S. Robinson, Madison.....Dem.
4 E. H. Hinshaw, Fairbury.....Rep.
5 A. C. Shallenberger, Alma.....Dem.
6 M. P. Kinkaid, O'Neill.....Rep.

NEVADA.
C. D. Vanduzer, Tonopah.....Dem.
E. S. Farrington, Elko.....Rep.

NEW HAMPSHIRE.
1 C. A. Sulloway, Manchester.....Rep.
2 F. D. Currier, Canaan.....Rep.

NEW JERSEY.
1 H. C. Loudenslager, Paulsboro.....Rep.
2 John J. Gardner, Atlantic City....Rep.
3 B. F. Howell, New Brunswick.....Rep.
4 William M. Lanning, Trenton.....Rep.
5 C. N. Fowler, Elizabeth.....Rep.
6 William Hughes, Paterson.....Rep.
7 R. Wayne Parker, Newark.....Rep.
8 William H. Wiley, East Orange....Rep.
9 Allan Benny, Bayonne.....Rep.
10 A. L. McDermott, Jersey City.....Dem.

NEW YORK.
1 Frederick Storm, Bayside, L. I.....Rep.
2 George H. Lindsay, Brooklyn.....Dem.
3 Charles T. Dunwell, Brooklyn.....Rep.
4 F. E. Wilson, Brooklyn.....Rep.
5 Edward M. Bassett, Brooklyn.....Dem.
6 Henry Bristow, Brooklyn.....Rep.
7 John J. Fitzgerald, Brooklyn.....Dem.
8 T. D. Sullivan, New York.....Dem.
9 H. M. Goldfogle, New York.....Dem.
10 William Sulzer, New York.....Dem.
11 William R. Hearst, New York.....Dem.
12 George B. McClellan, New York....Dem.
13 F. H. Harrison, New York.....Dem.
14 Ira E. Rider, New York.....Dem.
15 H. P. Martin, New York.....Dem.
15 H. P. Martin, New York.....Dem.
16 Jacob Ruppert Jr., New York.....Dem.
17 F. E. Schober, New York.....Dem.
18 Joseph A. Gouiden, New York.....Dem.
19 Norton P. Otis, Yonkers.....Dem.
20 Thomas W. Bradley, Walden.....Rep.
21 J. H. Ketcham, Dover Plains.....Rep.
22 William H. Draper, Lansingburg....Rep.
23 G. N. Southwick, Albany.....Rep.
24 George J. Smith, Kingston.....Rep.
25 L. N. Littauer, Gloversville.....Rep.
26 W. H. Flack, Malone.....Rep.
27 J. S. Sherman, Utica.....Rep.
28 C. L. Knapp, Lowville.....Rep.
29 M. E. Driscoll, Syracuse.....Rep.
30 John W. Dwight, Dryden.....Rep.
31 Sereno E. Payne, Auburn.....Rep.
32 James B. Perkins, Rochester.....Rep.
33 C. W. Gillet, Addison.....Rep.
34 J. W. Wadsworth, Geneseo.....Rep.
35 William H. Ryan, Buffalo.....Rep.
36 D. A. S. Alexander, Buffalo.....Dem.
37 E. B. Vreeland, Salamanca.....Rep.

NORTH CAROLINA.
1 John H. Small, Washington.....Dem.
2 Claude Kitchen, Scotland Neck....Dem.
3 C. R. Thomas, Newbern.....Dem.
4 Edward W. Pou, Smithfield.....Dem.
5 William W. Kitchin, Roxboro.....Dem.
6 G. B. Patterson, Maxton.....Dem.
7 Robert N. Page, Aberdeen.....Dem.
8 T. F. Klutz, Salisbury.....Dem.
9 E. Y. Webb, Shelby.....Dem.
10 J. M. Gudger Jr., Asheville.....Dem.

NORTH DAKOTA.
Thomas F. Marshall, Oakes.....Rep.
B. F. Spalding, Fargo.....Rep.

OHIO.
1 Nicholas Longworth, Cincinnati....Rep.
2 H. P. Goebel, Cincinnati.....Rep.
3 Robert M. Nevin, Dayton.....Rep.
4 H. C. Garber, Greenville.....Rep.
5 John S. Snook, Paulding.....Dem.
6 C. Q. Hildebrandt, Wilmington....Dem.
7 T. B. Kyle, Troy.....Rep.
8 William R. Warnock, Urbana.....Rep.
9 J. H. Southard, Toledo.....Rep.
10 Stephen Morgan, Oak Hill.....Rep.
11 C. H. Grosvenor, Athens.....Rep.
12 Dewitt C. Badger, Columbus.....Dem.
13 A. H. Jackson, Fremont.....Rep.
14 W. W. Skiles, Shelby.....Rep.
15 H. C. Van Voorhis, Zanesville.....Rep.
16 J. J. Gill, Steubenville.....Rep.
17 J. W. Cassingham, Coshocton.....Dem.
18 James Kennedy, Youngstown.....Rep.
19 Charles Dick, Akron.....Rep.
20 J. A. Beidler, Willoughby.....Rep.
21 T. E. Burton, Cleveland.....Rep.

OREGON.
1 Thomas H. Tongue, Hillsboro.....Rep.
2 J. N. Williamson, Pineville.....Rep.

PENNSYLVANIA.
1 Henry H. Bingham, Philadelphia....Rep.
2 Robert Adams Jr., Philadelphia....Rep.
3 Henry Burk, Philadelphia.....Rep.
4 Robert H. Foerderer, Philadelphia...Rep.
5 Edward De V. Morrell, Philadelphia.Rep.
6 George D. McCreary, Philadelphia...Rep.
7 Thomas S. Butler, West Chester.....Rep.
8 Irving P. Wanger, Norristown.....Rep.
9 H. Burd Cassel, Marietta.....Rep.
10 William Connell, Scranton.....Rep.
11 Henry W. Palmer, Wilkesbarre.....Rep.
12 James W. Ryan, Pottsville.....Rep.
13 Marcus C. L. Kline, Allentown.....Dem.
14 Charles F. Wright, Susquehanna....Rep.
15 Elias Deemer, Williamsport.....Rep.
16 Charles H. Dickerman, Milton.....Dem.
17 Thaddeus M. Mahon, Chambersburg.Rep.
18 Marlin E. Olmstead, Harrisburg.....Rep.
19 Alvin Evans, Edensburg.....Rep.
20 Daniel F. Lafean, York.....Rep.
21 S. R. Dresser, Bradford.....Rep.
22 George F. Huff, Greensburg.....Rep.
23 Oram W. Kennedy, Uniontown.....Rep.
24 E. F. Acheson, Washington.....Rep.
25 Arthur L. Bates, Meadville.....Rep.
26 Joseph H. Shull, Stroudsburg.....Dem.
27 William O. Smith, Punxsutawney....Rep.
28 Joseph C. Sibley, Franklin.....Rep.
29 George Shiras III, Allegheny.....Dem.
30 John Dalzell, Pittsburg.....Rep.
31 James F. Burke, Pittsburg.....Rep.
32 A. I. Barchfeld, Pittsburg.....Rep.

RHODE ISLAND.
1 D. L. D. Granger, Providence.....Dem.
2 F. P. Owen, Scituate.....Dem.

SOUTH CAROLINA.
1 George S. Legare, Charleston.....Dem.
2 George W. Croft, Aiken.....Dem.
3 Wyatt Aiken, Abbeville.....Dem.
4 J. T. Johnson, Spartanburg.....Dem.
5 D. E. Finely, Yorkville.....Dem.
6 R. B. Scarborough, Conway.....Dem.
7 A. F. Lever, Wallaceville.....Dem.

SOUTH DAKOTA.
Charles H. Burke, Pierre.....Rep.
E. W. Martin, Deadwood.....Rep.

TENNESSEE.
1 W. P. Brownlow, Jonesboro.....Rep.
2 H. R. Gibson, Knoxville.....Rep.
3 John A. Moon, Chattanooga.....Dem.
4 M. T. Fitzpatrick, Nashville.....Dem.
5 J. D. Richardson, Murfreesboro....Dem.
6 J. W. Gaines, Nashville.....Dem.
7 L. P. Padgett, Columbia.....Dem.
8 T. W. Sims, Linden.....Dem.
9 R. A. Pearce, Union City.....Dem.
10 M. R. Patterson, Memphis.....Dem.

TEXAS.
1 Morris Sheppard, Texarkana.....Dem.
2 Sam R. Cooper, Beaumont.....Dem.
3 J. G. Russell, Tyler.....Dem.
4 C. B. Randall, Sherman.....Dem.
5 J. A. Beall, Waxahachie.....Dem.
6 Scott Field, Clavert.....Dem.
7 A. W. Gregg, Palestine.....Dem.
8 Thomas H. Ball, Huntsville.....Dem.
9 George F. Burgess, Gonzales.....Dem.
10 A. S. Burleson, Austin.....Dem.
11 R. L. Henry, Waco.....Dem.
12 O. W. Gillespie, Fort Worth.....Dem.
13 J. H. Stevens, Vernon.....Dem.
14 J. L. Slayden, San Antonio.....Dem.
15 John N. Garner, Uvalde.....Dem.
16 W. R. Smith, Colorado.....Dem.

UTAH.
Joseph Howell, Wellsville.....Rep.

VERMONT.
1 D. J. Foster, Burlington.....Rep.
2 Kittridge Haskins, Brattleboro.....Rep.

VIRGINIA.
1 William A. Jones, Warsaw.....Dem.
2 H. L. Maynard, Portsmouth.....Dem.
3 John Lamb, Richmond.....Dem.
4 R. G. Southall, Amelia.....Dem.
5 C. A. Swanson, Chatham.....Dem.
6 Carter Glass, Lynchburg.....Dem.
7 James Hay, Madison.....Dem.
8 J. F. Rixey, Brandy.....Dem.
9 Campbell Slemp, Big Stone Gap....Dem.
10 H. D. Flood, Appomattox.....Dem.

WASHINGTON.
Wesley L. Jones, North Yakima.....Rep.
F. W. Cushman, Tacoma.....Rep.
William E. Humphrey, Seattle.....Rep.

WEST VIRGINIA.
1 B. B. Dovener, Wheeling.....Rep.
2 A. G. Dayton, Philippi.....Rep.
2 J. T. McGraw, Grafton.....Rep.
3 J. H. Gaines, Charleston.....Dem.
4 Harry C. Woodyard, Spencer.....Rep.
5 James A. Hughes, Huntington.....Rep.

WISCONSIN.
1 H. A. Cooper, Racine.....Rep.
2 H. C. Adams, Madison.....Rep.
3 J. W. Babcock, Necedah.....Rep.
4 Theobold Otjen, Milwaukee.....Rep.
5 William H. Stafford, Milwaukee....Rep.
6 C. H. Weisse, Sheboygan Falls.....Dem.
7 John J. Esch, La Crosse.....Rep.
8 James H. Davidson, Oshkosh.....Rep.
9 Edward S. Minor, Sturgeon Bay....Rep.
10 W. E. Brown, Rhinelander.....Rep.
11 J. J. Jenkins, Chippewa Falls.....Rep.

WYOMING.
F. W. Mondell, New Castle.....Rep.

DEMOCRATS AT CAPITAL HAPPY.

Party Leaders Declare They Will Control House, but Figures Dwindle as Returns Arrive.

Washington, D. C., Nov. 5, 3 a. m.—[Special.]—Great interest was manifested in the result of the election here, especially at the democratic congressional headquarters, where there was much jubilation from early evening until after midnight. Chairman Griggs and his associates were extremely happy, and claimed the democrats would control the next house by a majority of at least thirty, but later scaled his claim to twenty, but there was no tangible basis for this. The chairman at midnight would give no figures, but promised a statement later.

Chairman Griggs at 2:30 this morning gave out a statement by which he figured the democrats will control the next house by 8 majority. He claims 197 democrats and concedes 189 republicans, although the complete returns have not been received. His table is as follows:

State.	R.	D.
Alabama	..	9
Arkansas	..	7
California	6	2
Colorado	..	2
Connecticut	5	..
Delaware	..	1
Florida	..	3
Georgia	..	11
Idaho	..	1
Illinois	16	9
Indiana	9	4
Iowa	10	1
Kansas	8	..
Kentucky	1	10
Louisiana	..	7
Maine	4	..
Maryland	4	2
Massachusetts	11	3
Michigan	10	2
Minnesota	9	..
Mississippi	..	8
Missouri	1	15
Montana	..	1
Nebraska	1	5
Nevada	..	1
New Hampshire	2	..
New Jersey	7	5
New York	18	19
North Carolina	..	10
North Dakota	2	..
Ohio	16	5
Oregon	2	..
Pennsylvania	24	6
Rhode Island	2	..
South Carolina	..	7
South Dakota	2	..
Tennessee	..	8
Texas	..	16
Utah	1	..
Vermont	2	1
Virginia	..	10
Washington	3	..
West Virginia	3	5
Wisconsin	10	1
Wyoming	1	..
Totals	189	197

ROOSEVELT CASTS HIS VOTE.

President Is Early at Polls at Oyster Bay—Warmly Greeted by His Home Friends.

Oyster Bay, L. I., Nov. 4.—[Special.]—President Roosevelt cast his vote in the Fifth district of Nassau county a few minutes before 11 o'clock. As he turned from the booth the president said:

"I have done all I can now. I have performed my duty and exercised my privilege as an American citizen, and I shall now await the full returns."

It was 10:48 o'clock when the president and Mrs. Roosevelt drove to the voting place in a trap that was drawn by a pair of bays. A large crowd had been awaiting the executive's arrival for an hour. He was joined by Assistant Secretary Loeb and James K. Gracie, an uncle.

Mr. Roosevelt greeted cordially several of his personal friends and acquaintances and ascended the stairway to Fisher's hall, where the polling was in progress. The voting place is over a fish market and a Chinese laundry.

The president stepped within the railing that surrounded the booth, tossed his wide brimmed slouch hat and driving gloves on a chair, and then shook hands with the judges and clerks of election. The president's ballot was No. 170 and he remained in the booth three minutes. After voting he greeted many of his friends who had assembled.

BOSTON RIPPER CHARGES FALSE.

Alan G. Mason, Arrested Accused of Murdering Women, Proves Alibi.

POLICE CASE FALLS FLAT.

Family of Accused Man Says He Was at Home on Evening of Last Crime.

Boston, Mass., Nov. 4.—[Special.]—The sensation promised by the police in connection with the mysterious "Jack the Slugger" case was only an affair of few hours. Early this morning they arrested Alan G. Mason, the son of the founder of the Mason & Hamlin company, a bachelor of 38, and a graduate of Harvard '86. This evening Mason presented an alibi so strong that the police theory was shattered.

The police declared they had the murderer of Miss Clara A. Morton, who was attacked at Waverly Saturday night at 8:50. The arrest was made early this morning and the local papers have been full of the sensation.

The police gave out the strong points of their case and the past history of the suspect, who has at various times been an inmate of institutions which deal with mental diseases, was enlarged upon, even to the extent of expert opinions as to the exact nature of the mental disorder.

Evidence Entirely Circumstantial.

The evidence on which the police acted was purely circumstantial. Mason has been three times an inmate of the McLean hospital. He was said to have been seen in the grounds just before the murder, and a man answering his description was seen running from the scene. These theories and some characteristics of the mental disorder alleged to have shown itself in Mr. Mason's case constituted the reasons for the arrest.

After a lengthy cross examination Mr. Mason was taken to East Cambridge jail, and it was announced that he would be arraigned tomorrow on the charge of murdering Miss Morton, but this evening the bottom apparently fell out of the whole case. The alibi to be presented is believed to be so strong that there is no likelihood of Mason being held for a moment after the arraignment.

Outlines of the Defense.

The defense is briefly as follows: Edward P. Mason, elder brother of the man under arrest; Henry C. Tyler, and Mrs. Henry Mason, the prisoner's mother, are united in saying that Alan had dinner with them Saturday evening at 39 Newbury street in the Back Bay district. After dinner, they claim, Edward Mason and Mr. Tyler played chess and Alan Mason watched the game until 9:30 o'clock, when he left the house to take a walk.

Miss Morton was attacked in Waverly at 8:50 that evening. Alan Mason denies that he was in Waverly on Saturday. Two witnesses have positively said he was there at 4 p. m. Saturday, but he would have had time to reach Newbury street for dinner. The officers are forced to admit that, in the face of the evidence to be presented for the defense, it will be impossible to connect Mr. Mason with the Waverly affair.

SOLID DEMOCRATIC DELEGATION

North Carolina's Majority Is Apparently 63,000 for State Ticket—Moody Defeated in Eighth District.

Justice Supreme court.....WALTER CLARK
Associate justices Supreme court.....PLATT D. WALKER
Supt. public instruction.....H. G. CONNOR
Corporation commissioner.....J. Y. JOYNER
.....E. C. BEDDINGFIELD

Raleigh, N. C., Nov. 4.—The democratic state majority is apparently about 63,000. Klutz [dem.] is safe in the Eighth district by 1,500 majority. Moody [rep.] is defeated in the Tenth district by a majority of 1,000, thus electing Gudger and giving North Carolina a solid democratic representation in the house of representatives. Clark, democrat, is elected for chief justice, despite a desperate fight. He was scratched about 4,000 votes. The legislature and state senate will be overwhelmingly democratic, and a democrat will succeed Pritchard as United States senator.

GROVER CLEVELAND AT POLLS.

Former President Takes His Place in Line and Waits for Turn in the Voting Booth.

Princeton, N. J., Nov. 4.—[Special.]—Grover Cleveland voted here at 10 o'clock this morning. He came to the polling station in his carriage. There was quite a crowd at the polls when the former president arrived, and, although room was made for his entrance, he took his place in the line waiting patiently and talking with two or three acquaintances about the unusually fine weather. He took his ballots without a word and remained in the booth only a few seconds. After voting Mr. Cleveland drove immediately

KING MAY FORCE IRISH LAND BILL

British Ruler Said to Advocate Concessions by the Government.

COMPLAINS TO CABINET.

Edward's Activity in Politics Surprises Ministers—Laurier Plans Attacked.

[Copyright: 1902: By New York Tribune.]
[BY CABLE TO THE CHICAGO TRIBUNE.]

LONDON, Nov. 5, 3 a. m.—The king generally has been credited with taking an active part in the negotiations for bringing the Boer war to an end, and it is now asserted that he has been complaining to the ministers of the condition of Ireland and that the appointment as the new permanent secretary of an official of unusual ability and experience in the Indian service has been made in deference to his wishes.

These rumors are accompanied by forecasts of a complete revision of Wyndham's land bill and the semi-official announcement that the king will visit Ireland in semi-state during the spring.

Surprise for the Ministers.

The king's activity in political affairs is a great surprise to the ministers, who were accustomed to the precedents and habits of the Victorian reign. He takes the business of reigning almost as seriously as the German emperor. He scrutinizes the appointments in the church and the civil service, and has definite ideas respecting the policies which the responsible ministers ought to adopt. His review of the battalion of the Scots guards, which returned last week from south Africa, was closed with a remarkably hearty speech of appreciation.

Globe Sees Plot by Laurier.

The evening Globe has discovered a mare's nest in Premier Laurier's suggestion for the establishment of a local naval force in Canadian waters. It puts a sinister interpretation upon it, and asks whether the inference is correct that Canada may some day consider the possibility of setting up for herself. It says that if that be Laurier's meaning the sooner it is explicitly avowed the better.

The Globe is making much ado about nothing. Laurier was strenuously opposed to the efforts of Chamberlain, Brodrick, and Selborne to commit Canada to the policy of military armaments and as an offset to the proposal of other colonies for increasing their naval contributions suggested an improvement of the efficiency of the marine police in Canadian waters.

Find Specter of Militarism.

The comments of the London press on the imperial conference are perfunctory. The specter of militarism was on guard outside the door of Chamberlain's imperial advisory conference. A largely increased taxation for military and naval purposes was made an indispensable condition for representation at future councils of the imperial federation.

The grants required from parliament for carrying out the conditions of Kitchener's plan amount to $40,000,000. The losses will be repaid ultimately by the two Boer colonies. The expense of the settlement will be brought home in this way.

Gains from Shipping Combine.

It is fully expected in England that the Atlantic shipping combine will make Southampton an important distributing center for the transatlantic trade. At the meeting of the local harbor board yesterday it was stated that an American line was arranged by a weekly service between Southampton and New York.

Barrie's New Play a Success.

Barrie's "Admirable Crichton" delighted a large and sympathetic audience at the Duke of York's theater last night. It was one of the most characteristic of Barrie's dramatic fantasies, splendid in construction, simple in plot, but refined in imagination. It is sparkling in wit and excessively droll in action and byplay.

H. B. Irving played the title rôle with brilliant versatility and admirable resource, and was well supported by Irene Vanbrugh, Sybil Carlisle, and a strong company. The play was received with the greatest heartiness by one of the most brilliant audiences of the season. L. N. F.

VENEZUELA REVOLT IS ENDED.

Government Troops Win Decisive Battle and Insurgent Leaders and Troops Are in Flight.

[BY CABLE TO THE CHICAGO TRIBUNE.]

CARACAS, Nov. 4.—President Castro and the government officials declare the revolution has ended and that Gen. Matos and other insurgent leaders are fugitives.

The rebels were defeated in a decisive battle last week at their last stronghold at Pipe, near San Mateo, and six miles from La Victoria.

Rebel Leaders in Flight.

The revolutionary leaders, Mendoza, Matos, Rolando, Crespo, Terres, and others, according to government reports, have been scattered and the disbanded rebel army passed through Villa de Cura last Sunday night. The rebel Gen. Riera is reported to have been killed.

The victory claimed by the government was celebrated in Caracas yesterday with salvos of artillery, fireworks, and the ringing of church bells.

Hayti Fears New Civil War.

PORT-AU-PRINCE, Hayti, Nov. 4.—A troop of 1,200 Fouchardists which entered the capital yesterday, returning from the campaign against Gen. Firmin, had a conflict with the civil authorities. There was heavy firing during all the night. Seven persons were killed and many were wounded. The situation threatens a new civil war.

The disorders continued today, another conflict occurring before the national bank at 11 o'clock. There were several victims. The entire population is alarmed and the foreigners are claiming protection. It is believed that the arrival of Gen. Nord with 10,000 men, which is expected within the next few days, will put an end to the disturbances.

DION WOUNDS HIS ADVERSARY.

French Marquis and Paris Journalist Fight a Duel with Swords Before a Battery of Cameras.

[BY CABLE TO THE CHICAGO TRIBUNE.]

PARIS, Nov. 4.—The duel between Gerault Richard of the Petite Republique and the marquis de Dion was fought today. The latter pinked M. Richard lightly in the arm in the tenth engagement.

The encounter occurred at Neuilly at 11 o'clock and lasted an hour. Despite the efforts at secrecy a crowd of 150 persons, including journalists and photographers, were present.

Count de Dion was always on the aggressive, and opened the tenth bout by fiercely attacking, the point of his sword touching Gerault Richard on the inner side of the right forearm, causing a slight wound. The seconds immediately stopped the encounter. No reconciliation occurred, the participants leaving the field without these usual formalities.

Japan Budget Shows a Deficit.

YOKOHAMA, Nov. 4.—The new budget estimates the revenue at $129,000,000 and the expenditures at $131,000,000.

BUSINESS NOTICES.

Parker's Hair Balsam keeps the hair soft and beautiful and restores the color when gray. Hindercorns, the best cure for corns. 15 cts.

ICARIA.
A New Collar.

A. J. EDDY WRITES ON ART

ISSUES A BOOK APPEALING ESPECIALLY TO STUDENTS.

Collection of Five Lectures on General Principles—Delight in Thought and Symbol Given as the True Definition—Blight of Organization Settles on Architecture—Salon Work for Effect Corrupting the Ideas of Painters and Sculptors in Paris.

Arthur Jerome Eddy, the Chicago lawyer, has put forth another book. Following closely upon the publication of his experiences and impressions during a trip through New England in an automobile, Mr. Eddy's latest production reveals him as an art enthusiast. The book is a collection of five lectures which have been written by Mr. Eddy in a vein that appeals especially to art students.

The book takes its title from the subject of the first lecture, "Delight: the Soul of Art." The four other lectures are: "Delight in the Thought: Sincerity and Conviction"; "Delight in the Thought: Inspiration."; "Delight in the Symbol," and "Delight in Labor: the End."

Mr. Eddy gives an answer to the old and oft repeated question, "What is art?" in his first lecture, while offering a criticism on modern architecture which might have had its inspiration from a local source.

Delight in Thought and Symbol.

"In its broadest significance and in its essence art is delight in thought and symbol," writes Mr. Eddy. "Mark the union—art is delight in both the thought and symbol. Without the double delight—the combination of these two quite distinct delights—there can be no art."

"Delight is the soul of art," Mr. Eddy continues. "Without delight there can be no art. Whatever the surroundings and the circumstances of the artist—however mean, however wretched—though each breath be drawn in pain and every effort cost a sigh, yet must his work delight him, or it ceases to be art. And if perchance he yields to adverse circumstances, and under the pressure of necessity begins to produce either listlessly or feverishly, simply to sell, to gain a livelihood, and not because he is compelled by love—then you may be seure his work becomes more and more mechanical and less and less artistic."

"There are great names in the art world today whose work exhibits less delight, less spontaneity, less enthusiasm, less art, than the veriest daubs of a clever and careless sign painter," is one of Mr. Eddy's conclusions.

Lack of delight in the work is the underlying trouble with our architecture today, according to Mr. Eddy. He admits that there is plenty of research, a world of learning, and a most industrious studying of all models, types, styles, and detail, but the delight in the work is missing.

Blight of Organization.

"The blight of organization has settled upon architecture," Mr. Eddy declares, "until the offices of a modern architect resemble a factory; each man has his particular work to do, is reared, trained, and educated to do it, knows nothing else, does nothing else, and takes the same delight in his task that the carpenter or bricklayer takes in his—neither more nor less. The system is bad, bad as can be, for it is subversive of the individual.

"The dome of St. Peter's is the symbol of Angelo's thought. It stands as the outward and veritable expression of the godlike conception of a genius. In its last analysis it is the voice of a soul. If built today, a dome of St. Peter's would be the hybrid product of many minds, of many designers, engineers, mechanics, firms, corporations, with quite likely a dash of the corrupting influence of the body politic, and the result would be about what we see about us on lesser scales and in other forms."

Salon Art for Effect.

Art for the sake of effect, or sensation, is assailed by Mr. Eddy as the cheapest of all art. In this connection the author takes a fling at Paris, which he describes as the center for the manufacture of "salon art."

"Unhappily, modern conditions are such that in painting and sculpture art for effect is a dominant motive," asserts Mr. Eddy. "Pictures are painted, not because the painter is impelled to express himself in the particular mode and manner chosen, not because he would paint for himself and regardless of all others, but to create an effect, to produce an impression, to cause a sensation, to advertise; and sculptors work from the same base motives, and for the same cheap ends. This sort of art may be properly called salon art, since it is the annual salon and the host of major and minor exhibitions which foster and encourage it.

"Paris is the center for the manufacture of salon art, and year by year the vicious influences of the salon become more and more apparent, until the walls are filled with huge monstrosities, produced solely for the purpose of riveting the attention of the passing throng; until students and artists have come to know that only the horrible, the bizarre, the grotesque have any chance of making an impression; that only pictures of mammoth proportions are looked at; that the true, the serene, the beautiful are out of place and lost."

DUSE AGAIN PLAYS IN NEW YORK

Actress Returns Seemingly Narrowed in Art and More Restrained in Her Methods.

New York, Nov. 4.—[Special.]—Duse is again with us—the Duse who a scant decade ago burst upon us all as a revelation. But she is scarcely the Duse we have known. The woman whose impersonations were as varied and cosmopolitan as her travels, has, from motives of patriotism or of private predilection, narrowed her art to one country and to one playwright.

To many at the Victoria theater tonight the Duse of memory was no less vivid a presence than the woman behind the footlights. To what lengths were we not once carried by the surprise of her subtle, almost shrinking, but poignantly effective art, by the joy of her strange, sad, and utterly beautiful human spirit.

But the Duse of today is, in a measure, the Duse of D'Annunzio—a playwright without humor, without the wholesome humanity which is of the soul, a poet whose ruling interest is in sick and perfervid eroticism. Yet, while D'Annunzio has limited narrowly the range of her impersonations, the nature of her art remains the same. The characters she has chosen, or which she has made for her, are the cleanest and most necessary formal in his plays. Duse's lighter smiles tonight were as childlike and dear as of old, her manner had the same native wholesomeness, and there was not a touch of neurotics in the infinite suggestions of latent heart sickness.

Physically she has grown a trifle larger, but she is still graceful and lithe. There are lines of illness in her cheeks and beneath her eyes. The increasing years have made it advisable to add a suggestion of care in her face, and her own hair, which is said to be tinged with gray, is covered with a coiffure of brown. Yet her throat line is as firm and soft as in a young girl, her profile as spiritually transparent as ever. In a word, the Duse of today is a trifle older perhaps, but by virtue of the fact her art is the more mature.

WILLIAM REDMOND IN JAIL.

Irish Member of Parliament Given Six Months' Sentence for Making Alleged Incendiary Speech.

[BY CABLE TO THE CHICAGO TRIBUNE.]

DUBLIN, Nov. 4.—William Redmond was arrested on his arrival at Kingstown today and was taken to Kilmainham jail. Mr. Redmond several months ago made a speech at Wexford, which was said to be incendiary. He was ordered by the court of the King's bench to give bail for $1,000 for his future good behavior. This he refused to do and the court sentenced him to six months' imprisonment.

St. Louis Bribery Case Moved.

St. Louis, Mo., Nov. 4.—Judge Ryan granted the motion today for a change of venue in the bribery case of Edward Butler, charged with paying nineteen members of the house of delegates $47,500 for their votes on the lighting bill, and sent the case to Fulton, Callaway county, for trial.

FEARING DEATH, ADMITS A CRIME.

Patient in Hospital Reveals Scheme by Which Merchants Were Defrauded.

TELLS STORY TO POLICE.

One Victim Makes Complaint of Losses and Goods Valued at $500 Are Recovered.

Convinced that he was about to die, Frank Arregil, a typhoid fever patient at the Alexian Brothers' hospital, summoned the police yesterday afternoon and gave the details of a scheme by which a number of Iowa merchants have been swindled recently.

Arregil is an Italian 19 years old, and admitted his part in the fraud, which embraced a plot to secure a large quantity of goods on credit, and the shipping of these to Chicago to be sold. According to Arregil the other party to the scheme was A. Zanza, formerly a merchant at Boone, Ia.

In spite of the patient's fear that he was going to die, the hospital authorities believe the young man will recover. Accepting his confession as true, the police will watch Arregil, and if he is restored to health he will be arrested at once on his discharge from the hospital.

Confession by the Patient.

According to the police, Arregil made his confession to Detective Findley of the East Chicago avenue station, and that it was as follows:

"I was employed by A. Zanza, formerly a merchant in Boone, Ia. I purchased goods from various merchants in Iowa and shipped them to Zanza in Chicago. I secured the goods on credit, and delayed payment of the bills by saying my employer had left the city on business. A few months ago I shipped about $500 worth of goods to Chicago from Boone.

"I received no money for my work, and came to Chicago to find Zanza. While here I became ill and was brought to the hospital. Believing I cannot get well, I wish to free my mind of the crime in which I had a part."

One Victim Comes to Chicago.

About the time Arregil was telling his story to Detective Findley, Frank Smith of Clinton, Ia., one of the alleged victims, called at the East Chicago avenue station and complained of loosing considerable goods by means of this swindle. He told Inspector Campbell he would remain in Chicago and assist the police in finding Zanza.

Inspector Campbell and Detective Findley went to 75 West Adams street and there found two large cases of merchandise. This stuff the police say was part of the last shipment made by Arregil to Zanza. The goods are valued at about $500. The two cases will be held at the East Chicago avenue station until further investigation has been made.

Smith told the police that a number of merchants in various Iowa towns had lost considerable money in large purchases, which were never paid for. Smith was one of the heaviest loosers, it is alleged, and therefore took the most interest in breaking up the scheme.

ROBBERS BLOW OPEN BANK AND CARRY AWAY $8,000 CASH

Institution at Greenwood, Wis., Robbed and Burglars Make Escape After Fusillade with Citizens.

Greenwood, Wis., Nov. 4.—[Special.]—Four masked men entered the Greenwood State bank at 2 o'clock this morning and blew open the vault, securing about $8,000 in cash. The noise of the explosion awakened some of the people in the neighborhood.

James Vankamp and Fred Wolliker hurried to the bank, and they with Cashier Sherbrook, who was also aroused, tried to stop the robbers. The men pulled guns and under a running fire the robbers escaped. They had a team in readiness and while keeping up a fusillade with their revolvers they succeeded in getting into the rig and making good their escape.

As soon as the robbers got away a posse of fifty men started in pursuit with bloodhounds.

The bank is insured against loss and will resume business tomorrow.

FIFTY RIDE AFTER THE HOUNDS.

Largest Number Ever Seen in a Hunt in the West at Onwentsia.

Following the hounds was the diversion of the largest number of people that ever joined in a hunt in the west at the Onwentsia club yesterday. The affair was given by Arthur T. Aldis, master of the hounds of the club, in honor of Clarence Moore of the Chevy Chase hunt of Washington, D. C. Mr. Moore took Mr. Aldis' position as master.

Twelve pairs of hounds were in the chase, six pairs belonging to Mr. Moore and the others being furnished by the Onwentsia Hunt club. The hunt was made spectacular by the appearance of three of Mr. Moore's servants in pink livery, the proper color in the east, but heretofore unknown in Chicago. The guest also had three hunters that had been exhibited at the horse show.

A course of eight miles was covered and seventeen fences were taken. Three of the riders fell with their horses, none receiving any injuries. From the intersection of the Libertyville and Milwaukee roads the hounds went six miles south, then a mile and a half north, and a mile and a half east, ending at L. F. Swift's farmhouse.

About fifty rode the course and as many more followed in carriages on the road. Among those who rode were:

Mr. and Mrs. Clarence Moore, Miss Gwethlyn Jones, Mr. Louis Swift, Mr. and Mrs. Arthur T. Aldis, Mr. Delavan Smith, Mr. and Mrs. W. W. Tracy, Mr. F. T. A. Junkin, Mr. Fred McLaughlin, Mrs. H. J. McBirney, Mr. Clive Runnells, Mrs. William Farquhar, Mr. Alfred L. Baker, Mrs. S. T. Chase, Mr. W. Vernon Booth.

VICTIMS OF BOMB ARE BURIED.

Joseph Cordeck and His Daughter Interred at Chicago Heights—Subscription for Family.

Funeral services were held yesterday at the St. Agnes Catholic church in Chicago Heights over the remains of Joseph Cordeck and his daughter Lucy, who were killed by the explosion of a bomb on Sunday morning. At a meeting of the Chicago Heights council Mayor Thomas appointed a committee of three aldermen to collect money for the family, and already over $100 has been subscribed. It is the intention of the committee to provide a home, if possible, for the widow and children. No attempt was made to question Charles Smith, who is charged with the crime. The excitement over the dynamiting has subsided, and the police do not fear any attempts at violence.

TRAIN COLLISION IN OHIO.

Wheeling and Lake Erie Passenger Goes Through Open Switch at Coshocton.

Coshocton, O., Nov. 4.—Wheeling and Lake Erie passenger train No. 28 ran into an open switch at a gravel pit three miles south of Coshocton this afternoon and collided with a cut of cars on the siding.

Engineer Christopher Reinhold and Fireman Charles Weldin, both of Canton, were probably fatally injured.

John and Melville Powelson, father and son, and Thomas Watson, who were unloading coal from the cars, were injured internally and have broken limbs.

GIRL BALLOONIST DROPS 2,000 FEET AT ANNA, ILL.

Dora Morrison Makes Ascent Alone and Her Strength Fails Her High in the Air.

Anna, Ill., Nov. 4.—[Special.]—Dora Morrison of Galesburg, Ill., an inexperienced aeronaut, fell from her balloon here today and was dashed to pieces. She had ascended to a height of 2,000 feet, hanging by her arms, as she started, being unable to draw her body up to the trapeze bar.

Prof. Schwartz, who regularly makes ascensions for the carnival company, exhibiting here this week, endeavored to persuade the 19 year old girl not to go up, although she had made two successful ascensions at Lincoln last week, when she joined the company. She insisted, and, as she was ready to start, refused to allow him to fasten the life line to the trapeze bar.

It was evident to the balloon man and to thousands of spectators that she had not made a proper start. In vain she struggled to draw her body up to the trapeze bar, but each effort only exhausted so much strength. Finally, the climax was reached when the form was seen to quiver and leave the balloon. Over and over it turned until the body was crushed and broken against the earth. The carnival attractions closed after the accident and will not open their doors until tomorrow at 10 o'clock.

Gilmore Library Goes to St. Louis.

St. Louis, Mo., Nov. 4.—Announcement was made today that the library of the late P. S. Gilmore had been secured for the Louisiana Purchase band, to be organized here. The Gilmore library numbers 18,000 volumes of music, and the price paid to Mrs. Ellen Gilmore for the collection was $276,000. Ernest A. Couturion, formerly director of Gilmore's band, has arrived to look after the Louisiana Purchase band.

Doctor Falls Dead in Street.

Today the coroner's office will investigate the death of Dr. W. Clark Allen, 35 years old, who was found dead in front of the Kedzie hospital, 1359 Franklin boulevard, last night. The physician had just alighted from a Kedzie avenue car when he was seen to fall to the sidewalk in front of the hospital. He lived at Warren and Kedzie avenues.

Today's Art Supplement.

"THE SHEPHERDESS."—H. LE ROLLE.

The painter of "The Shepherdess," Henry Le Rolle, is a French artist, and is known to the art loving world as one of the most painstaking, conscientious, and careful workers who ever wielded a brush. He comes of an artistic family, his father having been a painter of portraits, although not in any sense a genius, and given by the critics nothing more than a second rating. He was anxious that his son should hold a high place in the world of art, and after teaching him all he knew succeeded in having him accepted as a pupil by Lamothe. Henry was born in Paris, and became a historical and genre painter, devoting himself assiduously to his work and winning high praise from his master.

His productions are numerous, and, while some of them take good rank, there are others which do not show so well. There is an unevenness in his work at times, which militates against many of his paintings, and some critics, whose judgment is regarded as sound, find him more or less interesting. The art world in general, however, finds merit in his work, the popular verdict being in his favor to a marked degree. He is not different from other artists; at times he is capable of turning out work which calls forth admiration; at other times he is not just to himself.

Among the works which have won him name and fame are: "The Baptism of Saints Agaard and Agilbert," painted in 1874; "The Tears of Mary Magdalen," 1875; "The Toilet," 1876; "At the Fountain, a Druidical Ceremony," 1877; "Jacob and Laban," 1879; "In the Country," 1880, which is now in the Luxembourg museum, Paris; "At the Banks of the River," 1881; "The Arrival of the Shepherds," 1883; and "At the Organ," 1885, the latter being owned in this country. For that matter, more than one of his paintings have found their way to the United States.

Le Rolle received the medal of the third class at Paris in 1879 and the medal of the first class in the year following.

DEATHS.

[For other deaths see page 9].

ALLAN—Dr. W. C. Allan, suddenly, Nov. 4, 1902, at 990 Warren-av. Funeral notice later.

BOHLENS—Suddenly, Charles E. Bohlens, beloved father of Mrs. A. L. Wright. Funeral Thursday at 2 p. m. from his late residence, 283 S. Paulina-st. Burial Forest Home.

GANBON—Ellen, relict of Capt. Thos. Ganbon and mother of Mrs. Connelly, Mrs. Layman, Mrs. Stroshski, John and Thomas Ganbon, and the late Mrs. Byrns and Joseph Ganbon, at her daughter's residence, 492 W. 14th-pl. Funeral Friday at 9:30 a. m. to Holy Family church, where requiem mass will be celebrated, thence by carriages to Calvary.

MAT. Price. 25c. | ACADEMY THE "BLACK VIPERS" A Story of Halsted Street Next—"The Great Baby." | Night Prices 10 20 30 50

ELECTION RETURNS read from stage tonight.

STUDEBAKER MICH. BOUL. AUDITORIUM ADJ. HOTEL. Evgs. 8:15. Mats. 2:15
FOUR WEEKS MORE | TONIGHT—POPULAR PRICED MAT. TODAY. Prices: 25c, 50c and 75c.
CHICAGO'S FERVOR GROWS.
—THE—
PRINCE OF PILSEN
MUSICAL COMEDY HIT OF SEASONS.

MUSIC HALL—FINE ARTS BUILDING.
BURTON HOLMES LECTURES.
PORTUGAL THIS EVENING Friday Eve'g, Nov. 7. Sat. Mat'e'g, Nov. 8. Sat. Ev'g, Nov. 8.
NEXT WEEK, DENMARK.
EVENINGS at 8:15. MORNINGS at 11.

THE AUDITORIUM
MASCAGNI
And His Italian Grand Opera Co. of 100, CONDUCTING HIS OWN OPERAS. (Management of Mittenthal Bros. & Kohlberg).
Thursday Eve'g, Nov. 13—Iris. Friday Eve'g, Nov. 14—CAVALLERIA RUSTICANA and ZAZ—NETTO. Sat. Mat. Nov. 15—RATCLIFF. Prices—Main Floor, $3, $2.50; main balcony, $2, $1.50; second balcony, $1; family circle, 75c. Sale next Thursday. Weber Piano used.

AUDITORIUM.
CHICAGO ORCHESTRA
THEODORE THOMAS, Conductor.
GABRILOWITSCH, Soloist
FRIDAY At 2.15 SATURDAY At 8.15

McVICKER'S Jacob Litt, Lessee & Mgr.
Safest Theater in the World. 30 Exits.
ENORMOUS SUCCESS!
PACKED TO THE DOORS!
At 8 p. m. Sharp.
Wagenhals & Kemper present
BLANCHE WALSH
In Stanislaus Stange's New Play, THE
DAUGHTER OF HAMILCAR
"A thrilling melodrama—staged with lavish splendor."—Chronicle.
"Powerful play, splendidly mounted."—American.

LAKESIDE JOCKEY CLUB
Roby Race Track—6 Races Daily.
Commencing Nov. 3rd—1st Race 2 P. M.
P. F. W. R. R. leaves Union Depot at 12:30, 12:50 and 1:10 p. m., stopping at Archer Avenue, 41st Street and Englewood. Regular train at 1:35 p. m., stopping at all stations. Illinois Central R. R. from foot of Randolph Street, leaving Van Buren Street 2 minutes later, at 12:45 and 1:15, stopping at Park Row, 22nd, 39th and 63rd Streets. Parlor cars on all trains, 25c each way. All local suburban trains between Central Station and 63rd Street will take passengers on race tickets, transfer to race trains being made at 63rd Street. Fare on race trains 25c round trip. L. S. & M. S. Depot, Harrison Street, regular trains leave at 12:45 a. m. and 12:35 p. m., stopping at all stations. Alley L. stopping at all loop stations to 63rd Street, connecting at Madison Avenue with surface electric direct to track. Trains return immediately after the races. Admission $1.00.

ILLINOIS LAST WEEK OF THE SLEEPING BEAUTY AND THE BEAST.
LAST FOUR NIGHTS. MATINEES TODAY AND SATURDAY.
NEXT SUNDAY NIGHT, Nov. 9. Loderer's Latest: THE WILD ROSE. Seats Ready Tomorrow Morning.
Prices, 50c, 75c, $1.00, $1.50.

DEARBORN
THIRD BIG WEEK.
Children of Satan.
PICTURE MATINEE TODAY.
No Matinee Thursday.

COLUMBUS.
Mats. TUES., WED., THUR. and SAT.
AT THE WHITE HORSE TAVERN.
NEXT WEEK—THE PRIDE OF JENNICO.

NEW ORPHEON
Madison and Clark-sts. Tel. Main 1779.
THE MUSICAL EXTRAVAGANZA.
CHOW Every Night & Saturday & Sunday Matinees.
Ladies' Matinees Tues. & Thurs. 25c & 50c CHOW

TOMORROW'S PICTURE

Is ONE of the many FAMOUS ONES, to see which thousands of people visit London's Famous "National Gallery."

THE artist, Jean Baptiste Greuze, was one of the most picturesque characters of France's revolutionary period. In this picture, entitled "GIRL WITH APPLE," we see him in one of his happiest moods. ∴ ∴ ∴ ∴
A beautiful photographic reproduction in sepia tones, made from the original in the National Gallery, will be given free tomorrow to every subscriber to the city edition of THE DAILY TRIBUNE.

SUBSCRIBE TODAY
The Tribune will be delivered to NEW SUBSCRIBERS on trial at their homes in Chicago for 25 cents a month for as many months as they care to pay for in advance.

POWERS' TONIGHT AT 8:15.
MR. N. C. GOODWIN AND MISS MAXINE ELLIOTT
In a New Comedy by Madeleine Lucette Ryley.
THE ALTAR OF FRIENDSHIP
Evenings at 8:15. Saturday [only] Matinees at 2:15
SEAT SALE OPEN FOR 2 WEEKS

HOPKINS
Matinee Every Day. Tel. 643 Harrison.
THE MOONLIGHT MAIDS BURLESQUERS.

SAM T. JACK'S
Madison-st., nr. State. Tel. Cen. 2193
2 Big Shows Every Day at 2 and 8.
TOPSY TURVEY BURLESQUERS.
Prices—10, 20, 30, 50.

TROCADERO State & Van Buren. Tel. Har. 2097.
MAT. DAILY, 10, 20, 30, 50c. Smoke if you like.
40 Beautiful Girls with Perfect Forms.
A Night with FIELDS & FIELDS, A CARR, CATHERINE, MAY HOWARD.
Only Real Burlesque Show in Town.

GREAT NORTHERN Tonight 25, 50, 75c. 25c Mat. TODAY.
A RUNAWAY GIRL.
Not the Only Musical Comedy in Town—But the Best.
Next Sunday Mat.—M'FADDEN'S FLATS.

GRAND OPERA-HOUSE.
Evenings—Overture at 7:50; curtain at 8. Sat. Mats., Overture at 1:50; curtain at 2.
SECOND WEEK OF
MRS. FISKE PRESENTING MARY OF MAGDALA
By PAUL HEYSE.
Seats on sale for remainder of engagement.

HAYMARKET
CONTINUOUS VAUDEVILLE.
Wilfred Clarke & Co. | Stuart Barnes
Will H. Fox | Hacker & Lester.
Howard's Pony Circus. | Mary Dupont & Co.
Great Northern Quartette | Irene Franklin.
Margaret Scott. | Turner & De Granville.
Holmes & Waldron. | McIntyre & Sears.
Mlle. Menose. | Damon & Dimple.
The Kinodrome. | Willoughby DeHoney.
PRICES—5, 10, 20 AND 25 CENTS.

CHICAGO OPERA HOUSE
CONTINUOUS VAUDEVILLE.
3—Marvelous Merrills—3 | Barnes, Lancaster & Co
Decker-Ciodio-Abramoff. | Lotta Gladstone.
Lieut. Noble. | 4—Nelson Comiques—4
Warren & Blanchard. | Bryan & Nadine.
Clark & Gandy. | Wayne & Lamar.
Mitchell & Love. | Powers & Freed.
Manley & Rose. | Sisters Romilus.
The Kinodrome. | The Leb Young Duo.
PRICES—10, 20 AND 30 CENTS.

OLYMPIC
CONTINUOUS VAUDEVILLE.
McIntyre & Heath. | Nat M. Wills.
stelling Troupe. | NickLong-Idalene Cotton
Rawson & June. | Mignonette Kokin.
The Melani Trio. | Traske & Glasser.
Maude McIntyre. | Mr. & Mrs. Lary Shaw.
Kittie Mills. | Tom Heffron.
Casmore & Florence. | Mapleton Sisters.
The Kinodrome. | Fritzone's Farcsurs.
PRICES—10, 20 AND 30 CENTS.

THE TRIBUNE—ALWAYS RELIABLE.

MANDEL BROTHERS

Paris costumes and carriage wraps for the Flower Show.

MODELS of extreme elegance imported from Paris and many others representing the original talent of our own corps of designers now tempt the seeker for a beautiful toilette for the Flower Show.

These brilliant styles are in every instance far less expensive than you would expect, evidencing our notable ability to secure for our patrons the most exclusive creations at a reasonable price.

Evening costumes, $50 to $250. Carriage wraps, $50 to $350.

All our Paris gowns and wraps having served their purpose for display pieces and models are now on sale at prices that are less than their actual import cost.

Smart winter suits and coats.

The completeness of our stocks is a matter of daily comment among experienced shoppers—a style shown here is always faultlessly correct.

Walking suits in fancy mixtures, blouse jacket, fancy cape collar, peplum and pockets, flounced skirt, with wide tailor stitched band down front and back, **$30.**

Metallic velvet shirt waist suits, plaited waist and sleeves, plaits piped with satin, skirts plaited and trimmed with satin folds, at **$25.**

New 30-inch Monte Carlo coat of fine kersey, front, back and cuffs with stitched strap, fancy stitched pockets, **$20.**

Alexandra coat, 42 inches long, with full back and fancy sleeves, military collar and triple cape, collar and cape trimmed with inlaid velvet and stitched kersey, big value, **$30.**

Complete showing stylish evening waists.

Magnificent waists for evening and reception wear. A wealth of beautiful creations in fashionable fabrics—many of them our own exclusive designs.

Nowhere else will you find such a wide range of exquisite styles at such extremely reasonable prices.

Crepe de chine, louisine, liberty satin and chiffon waists, exquisitely made with long or short sleeves, entire waist elaborated with choice laces, fancy openwork stitching, silk embroidery, etc.—today, **18.95, 14.95, 12.50, $10, 8.95, 7.50 and $5.**

Washable waists in the popular materials, heavy linens, mercerized cheviots, vestings, Marseilles, etc., made up in a variety of pretty styles, beautifully tailored, white or colors—a superior selection at **7.50, 5.95, 4.95, 3.50, 2.95, 2.25.**

Seasonable petticoats.

Petticoats for all occasions—to suit all my lady's different gowns.

A display that would suffice for the most exacting chooser.

Gorgeous silk petticoats in all the popular shades, ruffled, corded and pleated in fantastic designs, from **$5** to **$75.**

Handsome silk moreen petticoats in black in the very latest styles, at **3.50** and up to **$12.**

Good black sateen petticoats that will give excellent service, all well made according to prevailing modes, from **75c** to **$5.**

Flannelette underskirts in fancy stripes and solid colors, finished scalloped edges, lace edges and prettily designed ruffles—excellent styles at **25c** to **1.25.**

Knit underskirts in a great variety of handsome styles and colors with fancy borders or solid colors—best values in Chicago at **50c** to **3.50.**

Dainty white petticoats of sheer nainsook, cambric and muslin, from the neat plain tucked to the elaborate fluffy effects, **85c** to **$10.**

Hats for the Flower Show.

FOR this great society function we offer a superb exposition of charming models imported from such noted Paris milliners as Caroline Rebeaux, Heitz-Boyer, Susanne Blum and Poyanne.

Many models designed by our artists for Flower Show wear evince the finest perception of the needs of the occasion.

One hat of rare beauty is a flat turban having a solid crown of moss with small American beauties peeking out around edge.

An all violet turban of the most natural coloring will be charming amid the flowers and foliage.

Beautiful ostrich plume effects will be very appropriate for the Flower Show.

A line of masterly designs at from $20 to $50 is evoking great praise from connoisseurs.

Faultless bench-made shoes.

Every step in their making, from the selection of the leather to the addition of the final finishing touches, receives our critical attention. The result is a hand-made shoe, equal to, if not better than, the one the best exclusive shoemaker could produce.

We give you precisely the same leathers, workmanship and fit that the exclusive shoemaker would charge you $12 to $14 for and ask but $4, $7 or $8.

Our special bench-made shoes are the best shoes ever made to sell for the price. We carry all sizes, styles and widths—at **$5.**

In the lower priced shoes our lines merit the very closest inspection. All the popular leathers and shapes of heel and toe, at **$3** and **3.50.**

Rare values in winter underwear.

EVERY line of underwear installed here submits to the most rigid inspection, only the very best grades of workmanship, textiles and shapes being selected.

From this superior collection of winter undergarments you are now permitted to choose at a saving of 25 per cent. Underwear for men, women and children at the lowest prices ever quoted on equal quality.

Women's extra heavy real Egyptian cotton vests, long or short sleeves, at **75c. Tights to match, at $1.**

Women's extra quality ribbed wool vests and pants—yoke bands, perfect fitting—hand crochet finish—white or gray—per garment **$1.**

A very dainty garment is made of fine Australian wool, low neck and sleeveless—hand crochet wide finish round neck and armholes—pretty colors, **1.50.**

Men's extra heavy weight merino underwear—just enough cotton to prevent shrinking—nicely finished and very serviceable—per garment, **1.50.**

Misses' tights are very popular, not so bulky as the knit leggings for the little ones, we have them for all ages—made either with the bands or ribbed waists with drawstrings—the rise is 5c per size, the first size being **$1.**

Women's union suits in every style and kind—one special design is made of Australian merino, buttoning down the front in natural, black and white, or across the chest in white and blue—per suit, **1.50.**

Men's ribbed balbriggan union suits—made and shaped properly, of fine yarn—specially priced, per suit, **$1.**

Misses' heavy ribbed merino union suits, buttoned across chest in natural gray; priced according to size, at **85c, 75c** and **65c.**

One number of unusual merit in children's garments is made by the American Hosiery Co. of superfine merino, properly made and finished in vests, pantalettes and boys' drawers—every size has a rise of 10c—size 18 vest is priced at **$1.**

Basement: Women's heavy ribbed cotton vests and pants in cream white—slightly oil spotted or imperfect, or they would sell at 50c per garment, now **39c.**

Notable offering in art needlework.

If you're beginning to gather in the little items for Christmas souvenirs, this is an opportunity you cannot afford to overlook.

A charming assemblage of dainty articles at prices seldom quoted at this season of the year.

Hundreds of pretty pieces stamped for embroidering—silks of every description for finishing them—a lavish array of exquisite finished pieces—designs that can be accurately reproduced with a very little study.

Artistic finished sofa cushions in handsome patterns for **$1.**

Fancy lace braids for embroidery and lace work—remarkable values at, per yard, **4c.**

Washable mull bureau scarfs to embroider—lining and ruffle—complete, only **95c.**

Embroidered doylies, drawnwork center pieces, tray cloths, shams, scarfs, etc., each, **25c.**

Extraordinary glove news. Great sale men's and women's street and dress kid gloves

remarkably priced at 85c, $1, 1.15 & 1.25.

WE purchased fifteen thousand pairs of gloves at a bargain. This morning we place the first lots on sale at about 50 per cent less than the usual selling prices. The price range will be 85c, $1, 1.15 and 1.25 a pair.

We are so thoroughly confident of the satisfaction and service that you will receive from these gloves that we will guarantee every pair of them. Of course, it's unusual to guarantee gloves at 85c a pair, but if after once wearing any pair of gloves in this sale you find any fault or flaw, you may return them.

It's quite the most important glove opportunity that has been offered the Chicago public for some time, and at the prices will undoubtedly be the most successful sale we have yet held.

Women's gloves.

At 85c—Women's 2-clasp dress kid gloves and 1-pearl clasp P. K. sewn gloves for street—every pair guaranteed—1.25 values.

At $1—Women's 2-clasp Paris dress kid gloves, also glace and suede P. K. street gloves—all new goods, latest styles and colors—1.35 to 1.50 values.

At 1.15—Women's 3-clasp black dress suede gloves—one thousand pairs in this lot—also 2-clasp French kid gloves—all 1.50 values.

At 1.25—Women's 2-clasp Paris P. K. black suede gloves—also P. K. glace gloves in colors—all bona fide 1.75 values.

Men's gloves.

At 85c—Men's 1-clasp P. K. sewn gray suede street gloves—also 1-clasp cape street gloves, with those swell heavy seams—1.25 values.

At $1—Men's 1-clasp dogskin gloves, P. K. and prix seam sewn—also 1-clasp gray suede gloves, P. K., new Crusier shades, great bargains—1.50 values.

At 1.25—Men's 1-clasp fine, strong Kasan gloves, P. K. sewn, new swell styles, handsome backs—1.75 values.

At 1.25—Men's 1-clasp silk lined mocha gloves, new tan and brown street shades, remarkable bargains of the best sort—1.75 values.

Exclusive new French plaids.

PLAIDS are the reigning fad in Paris and London today and we're maintaining our prestige as leaders in dress goods with a remarkable showing of all the favorite novelties.

We've the most complete stock of dress fabrics in America today. It's a pleasure to shop in this section, it's so systematically arranged and so easy to find just what you want.

We've just received 50 pieces of those beautiful blue and green combinations now so popular with fashionable dressers. These come in small checks, broken checks, large, medium and small plaids, Norfolk plaids, etc., the new blue, green and other fashionable combinations, at **$4, 3.50, $3, 2.50, $2, 1.50** and **$1.**

$2 New zibeline plaids, New cheviot plaids.

New silk and wool plaids, New cloth plaids, **$1**

Magnificent assortment of new Paris buttons.

COSTUMES of all sorts, from the heaviest to the very daintiest, will have buttons as a garniture this season, and they will produce a most luxurious effect.

Anticipating the great vogue of trimming buttons this winter, the leading shops of Paris were visited early and the choicest productions procured.

You'll find buttons of every description in our very extensive display, large and small, plain and fancy, light and dark—dainty, unique and piquant designs that are sure to please.

Handsome creations of real rhinestone, cut steel, oxidized & metals of all kinds, beautifully enameled—prices range, doz., from **15c** to **$25.**

Parisian corset models.

THE latest Paris ideas for every type of figure are shown in our corset section—those styles that are most conducive to bringing out correctly the new fashions in gowns.

Then, too, we have reduced corset fitting to an exact science, employing only the most skilled corsetieres, who see to it that every customer receives just the style and size of corset required for a graceful carriage.

Mandel's own special Parame, in fine fancy silk brocade, deep bust gore, long extension hip, jarretelle front and side attachments—newest Paris models for full figure, **16.50.**

The Fasso 90 H, the latest model in this peerless corset—straight front, tapering waist, extension hip, specially designed for medium hip and full bust, in white only, **12.50.**

Our own special in fine batiste, dainty design, lace and ribbon trimmed, specially adapted for slight figures, **10.50.**

Latest styles in rich furs.

Furs will be an important element in costumes for the Flower Show.

Out-of-date styles are never permitted in our fur stocks, nor will we tolerate the substitution of spurious furs for the genuine.

Then, too, you'll always find our prices quite as low as in most places quoted on the inferior sorts.

Dark mink double scarfs, made of six skins with mink tail trimming—**$30.**

Large fox scarfs, extra long Isabella or sable color, finished with brush tails—**$25.**

Near seal coats, 24 inches long, box front, with combination collar, revers and cuffs of Hudson Bay beaver—**$50.**

White Thibet sets, long round boa, handsome large muff to match—set, **$30.**

Squirrel coats, box or blouse front, with ermine trimmings, **$150.**

Large sized chinchilla muffs, specially priced at **$20.**

Ermine neck bands, with tabs, ornamented with natural tails, **$20.**

$1.50 black cheviots and zibelines, 59c.

BLACK dress goods sale of the utmost significance—a bargain chance such as seldom occurs—200 pieces of the most desirable black dress goods, purchased from an eastern importer at a remarkable sacrifice in price, offered at correspondingly low figures.

59c Black dress goods that are being used the country over for smart, stylish tailor made gowns. **59c**

New cheviots and zibelines, in all the latest and most fashionable weaves in widths ranging from 46 to 50 inches—regular prices 1.25 and 1.50—all marked at this wonderfully low price of, yard, **59c.**

A magnificent showing of all the black fabrics that are so much admired on account of their elegance and tone, will always be found in our dress goods section. Today we quote special prices on four fabrics worth up to $2 per yard.

These are remarkable bargains that economical shoppers cannot afford to miss.

$1 **44-inch nun's veilings. 44-inch crepe sazarac. 44-inch etamines. 44 inch silk grenadines.** **$1**

Imported brooches.

SUCH an extensive assortment of handsome brooches is rarely seen. They're the nobbiest novelties from abroad, but we were fortunate enough to secure a large collection at a special price.

Real enameled miniature brooches and watch chatelaines, Castilian stone brooches, real bronze medallion heads, enamel pansies, Roman pearl, enameled and painted medallion heads, and real silver brooches in the new grays and translucent colors.

The very latest creation in brooches—faithful copies of costliest effects, looking as well and wearing as well as the original—**25c, 50c, 95c** and up to **$5.**

Sale silks and velvets, 50c.

Basement.

WE bought 50,000 yards of stylish silks and velvets from America's largest manufacturer at 50 cents on the dollar—a stock that under ordinary conditions it would take months to dispose of. The first half was sold in just three days, and tomorrow the second half goes on sale at an equally great sacrifice.

Silks and velvets that it costs 75c to 85c to manufacture, and that are sold the world over for $1, at the very special price of, per yard, 50c.

These silks and velvets are just what fashion decrees for dress and evening wear, equaling in beauty far costlier fabrics.

A complete line of the new light weight shimmering paon velvets now in vogue—any color you may wish at **50c** a yard.

New metallic velvets, exclusive styles in polka dots and other small designs—all the favored colors. These new velvets are very much in demand for entire suits—yard, **50c.**

Black hemstitched taffetas, white, black and street shades in moire velours, black and white novelty silks in the grissaille and jasper effects—all priced in this remarkable event at **50c** a yard.

Wash taffetas in white, cream and over 100 evening and street shades—per yard, **50c.**

DEATHS.

Marriage or death notices will be cabled, in condensed form, without extra charge, for publication in the Paris edition of the New York Herald if advertisers so request, by inserting the word "cable" when handing them in. "Cable to the New York Herald European edition."

Armstrong, Frank R.
Abrams, Rosaline.
Armstrong, Frank R.
Barry, John.
Brady, Mrs. Ellen.
Bridgman, Mrs. C. A.
Barrett, William.
Bailey, Mrs. Sarah.
Bell, Dr. James Johnston.
Bushee, Sarah J.
Carton, Frederic Barnard.
Carton, Frederick B.
Costello, Anna Frances.
Corcoran, Martin G.
De Zeng, Laurence.
Drake, George M.
Fischer, Marguerite.
Goldberger, Lazarus.
Gottfried, Matheus.
Hendrickson, Mrs. C.
Keenan, Mary.
Lauf, Igno.
Lund, Gushtava.
Meehan, Peter.
McKeninger, Louis F.
McDonald, James F.
Michs, Augusta.
Na y, Mrs. Hannah R.
Rafferty, Margaret.
Robertson, James.
Scully, William.
Smith, George A.
Schneider, Samuel.
Tully, Mary E.
Tintelman, Christ.
Timberlake, Shelby V.
Wilcox, Elsie Gertrude.
Woodburn, Richard.
Weller, Frederick.
Walters, C. C.

ABRAMS—Rosaline, wife of Morris Abrams. Funeral today at 10 a. m. from 1142 Hamlin-st. to Waldheim.

ARMSTRONG—Frank R. Armstrong, Nov. 3, aged 50 years, beloved husband of Lilly Armstrong. Services on Wednesday at 12:15 at Hurlem Bros., 1006 W. Lake-st. Interment at Niles, Mich.

BARRY—John, husband of the late Mary Barry. Funeral Nov. 6 at 8:30 a. m. from 6046 S. Elizabeth-st. to St. Pius' church, thence by carriage to Mount Carmel.

BUSHEE—Sarah J., Nov. 2, wife of Braton Bushee. Funeral Nov. 4 at 1 p. m. from Englewood Baptist church, to Oakwoods.

BAILEY—Mrs. Sarah Bailey, at 1 p. m. yesterday at the residence of her daughter, Mrs. Dr. Adams, 1076 Asbury-av. Mrs. Bailey was 83 years of age and was one of the oldest residents of Evanston. Funeral at 2 p. m. Thursday, from her late residence.

BELL—Dr. James Johnston, Nov. 4, husband of Isabelle Bell, 542 Fullerton-av. Funeral notice later.

BRADY—Mrs. Ellen, wife of the late Daniel Brady. Funeral today at 9:30 a. m. from 47 Artesian-av. to St. Malachy's church, thence by carriage to Mount Carmel.

BRIDGMAN—Mrs. Caroline A. Bridgman, at the home of her son-in-law, James Lyman, 1208 Main-av., Evanston, Ill., Nov. 4. Funeral services Wednesday, at 4 p. m. Interment at Belchertown, Mass.

BARRETT—William, aged 9 years, son of Patrick and Mary Barrett. Funeral Nov. 6 at 10 a. m. from 540 42d-pl. to Mount Olivet.

CARTON—Frederick B., aged 14 years, son of Lawrence A. and Edith Thomas Carton. Funeral notice later.

COSTELLO—Anna Frances, Nov. 3, daughter of William and Mary Costello. Funeral Nov. 6 at 10 a. m. from 3622 Wentworth-av., by carriage to Calvary.

CARTON—Frederic Barnard Carton, beloved son of Laurence A. and Edith Thomas Carton, aged 14 years. Funeral private, Thursday, 10:30 a. m., 4920 Greenwood-av.

CORCORAN—Martin G., Nov. 3, aged 21 years, son of Martin and Rose Corcoran. Funeral today at 9 a. m. from 307 Sheffield-av. to St. Vincent's church, thence by carriage to St. Boniface.

DE ZENG—At Godfrey, Ill., Nov. 3, 1902, Laurence De Zeng.

DRAKE—George M., age 61 years, beloved husband of Elnora C. Drake, father of Fred G. Drake and Mrs. F. A. Slaten. Funeral Wednesday at 2 p. m. from the residence, 91 Flournay-st., by carriage to Rosehill.

FISCHER—Marguerite, aged 17 years. Funeral today at 2 p. m. from 81 Maud-st. to Wunders cemetery.

GOLDBERGER—Lazarus Goldberger, aged 78 years and 6 months, Nov. 3. Funeral Nov. 5 at 1 p. m. Conservative services. Mount Sinai.

GOTTFRIED—Matheus, in his 80th year, at Elkhart Lake, Wis., Nov. 3, 1902. Funeral from residence, 4659 Ellis-av., Thursday, Nov. 6, 1902, at 10 o'clock to Waldheim cemetery. Kindly omit flowers.

HENDRICKSON—Mrs. Carolina, aged 85 years. Burial Nov. 6 at 1 p. m. from 879 Crystal-st. to Mount Olive.

KEENAN—Mary. Funeral today at 9 a. m. from 1901 W. 22d-st. to Blessed Sacrament church, thence by carriage to Mount Carmel.

LAU—Virgo, Nov. 2, aged 25 years, son of Thomas and Magdalen Lau. Funeral Nov. 6 at 1 p. m. from 90 N. Humboldt-st., by carriage to Concordia.

LUND—Nov. 3, Gustava, widow of the late Jens Lund, age 69 years. Funeral today from late residence, 3614 Harvard-st., to Forest home.

MEEHAN—Peter, husband of Margaret Meehan. Funeral Nov. 6 at 9 a. m. from 186 28th-pl. to All Saints' church, thence by carriage to Calvary.

McKENNEY—Louis F., McKenney, at Grangeville, Idaho, at 9 p. m. Nov. 3. Burial Nov. 8 at 10 a. m.

MISCHE—Augusta Mische, beloved wife of Adolph Mische, mother of Martha, Alma, and Eddie Mische. Funeral Friday at 2 p. m. from late residence, 503 N. Clark-st., to Graceland.

McDONALD—James Francis, aged 13 months, son of William J. and Hannah McDonald. Funeral today from 50 Beethoven-st. to Calvary.

NALY—Mrs. Hannah R., age 60 years, wife of W. F. Naly, 5724 Lowe-av. Funeral services at late residence, Nov. 6, at 1 p. m. Interment private.

RAFFERTY—Margaret, wife of James Rafferty. Funeral Nov. 7 at 8:30 a. m. from 3317 Wentworth-av. to St. James' church, corner of Mount Pleasant.

ROBERTSON—James, aged 78 years. Funeral today at 1 p. m. from 561 W. Harrison-st. to Forest Home.

SAWYER—Mrs. Ellen M., Nov. 3, aged 56 years, widow of Harrison Sawyer. Funeral today at 1 p. m. Burial at Lake Geneva, Wis.

SMITH—George, aged 68 years, father of Carrie B., C. Van Alen, Rudyard G., George A., Kathryn A., and Frederick R. Smith. Funeral from late residence, 1145 Fillmore-st. Wednesday at 2 p. m. Burial at Forest Home. Private.

SCULLY—William, aged 73 years, husband of Bridget Scully. Funeral Nov. 6 at 8:30 a. m. from 39 Racine-av. to St. Vincent's church, thence to Mount Carmel.

SCHNEIDER—Samuel Schneider, beloved husband of Sophia Schneider, father of Mrs. Bella Klein and Hets Schneider. Funeral from his late residence, 519 Cleveland-av., on Wednesday, at 11 a. m. Services by carriage to Rosehill. Mr. Schneider was City, and Philadelphia papers please copy.

TULLY—Mary E. Tully, mother of Mrs. Phillip G. Mesny, and Gerald D. Tully. Funeral private. London papers please copy.

TINTELMAN—Christ, aged 58 years. Funeral today at 1 p. m. from 536 Erie-st. to Waldheim.

TIMBERLAKE—Shelby V., Nov. 3, aged 32 years. Burial private. Services will be held at the rest-dence, 3055 Washington-av., Wednesday afternoon at 3 o'clock.

WILCOX—Elsie Gertrude, aged 2 years, daughter of C. Dr. and Nellie Wilcox. Funeral Nov. 6 at 12 o'clock from 709 Fulton-st. by carriage to Oak Ridge.

WOODBURN—Richard, husband of the late Mary Woodburn. Funeral Nov. 6 at 9:30 a. m. from 19 Fean-st. to Immaculate Conception church, thence by carriage to Calvary.

WELLER—Frederick, Nov. 2, aged 66 years, husband of Anna Zahnd Weller. Funeral today at 2 p. m. from 748 66th-st. to Oakwoods.

WALTERS—C. C. Walters, aged 36, Nov. 3. Funeral, private, Wednesday, 4141 Garfield-blvd., 11:30 a. m. Burial Mt. Hope, by carriages.

OFFICIAL DEATH RECORD.

THE FOLLOWING BURIAL PERMITS WERE issued yesterday by the health department:

Anselm, Arthur, 30; on C. & N. W. Ry. train.
Bolt, Theodore, 39; 201 Fullerton avenue, Nov. 2.
Bengson, Carl, 69; 114 Dudeck-st., Oct. 31.
Bodmer, Emil, 31; 1753 Sheridan-road, Nov. 3.
Hanley, Gus, 21; 259 Mohawk-st., Oct. 30.
Heth, Beery, 54; 678 14th-pl., Nov. 2.
Hoffman, Emil, 1853; Lexington-av., Nov. 2.
Jay, Vivian, 3; 90 N. Humboldt-av., Nov. 1.
Miller, Charles F., 47; 31 Chicago-av., Nov. 2.
Mahlenbeck, Elise, 21; 1753 Sheridan-av., Nov. 3.
Schiele, Emil, 31; 200 W. Randolph-st., Nov. 1.
Schaumbush, John, 48; 200 N. Humboldt-av., Nov. 2.
Stewart, John, 71; 1753 Sheridan-av., Nov. 3.
Walters, Charles C., 38; 414 Garfield-blvd., Nov. 2.
Wallace, Thomas H., 14; 929 83d-pl., Nov. 1.

HEALTH DEPARTMENT ON WATER.

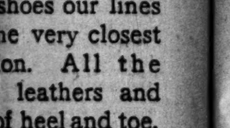

Carter H. Harrison crib, usable.

The Lake View pumping station supplies all territory north of Belmont avenue to Devon avenue. Chicago avenue station supplies all territory between Belmont avenue and the Lake street east of Western avenue, with a mixed supply from the Chicago avenue and the Carter H. Harrison tunnels.

Fourteenth street station supplies all territory between Lake street and Forty-seventh street east of Halsted street with water from the four mile tunnel.

The territory between Lake street, Canal street, Madison street, and Western avenue is supplied by a mixture from Carter H. Harrison, Chicago avenue, and four mile tunnels, by stations on Canal street and Twenty-second street. The territory between Belmont avenue and Forty-seventh street west of Western avenue to the limits, except Austin, is supplied from the Carter H. Harrison tunnel by stations at Springfield avenue and at Central Park avenue.

The territory south of Forty-seventh street and east to the lake to the city limits in both directions is supplied from the Sixty-eighth street station. With water from the Hyde Park tunnel.

The boundaries of adjoining areas fluctuate three or four blocks either north and south or east and west according to the varying pressure from the pumping stations.

The Rogers Park station supplies the district from Devon avenue north to the city limits.

Evanston and Norwood Park have artesian well supplies.

UNDERTAKERS.

ESTABLISHED 1854.
C. H. JORDAN & CO.,
14 AND 16 E. MADISON-ST., CHICAGO.
3301 EAST 63D-ST., HYDE PARK.
Y. M. C. A. BUILDING, EVANSTON, ILL.

J. WHITTIER BUFFUM (20 YEARS WITH THE late C. H. Jordan), undertaker. 1722 Wabash-av. Tel. South 978.

MONUMENTS.

CHAS. G. BLAKE & CO., 719 WOMAN'S TEMPLE. Reliable makers of monuments and mausoleums

FOREIGN MAIL SCHEDULE.

FOREIGN MAILS WILL CLOSE AT THE CHICAGO postoffice today, Nov. 5, as follows:

For Switzerland, Spain, Portugal, Turkey, Egypt, Italy, South India, Lourenzo Marquez, Roumania, Belgium, and Cape Colony, 4:30 p. m.
For Cuba, 8 p. m.
For Alaska, 9 p. m.
For Jamaica, West Indies, via New York, 12 p. m.
For France and Italy, via S. S. La Champagne, 11 a. m.
For Costa Rica, 5 p. m.
For Nagua and for Hayti, 12 p. m.

F. J. COYNE, Postmaster.

OFFICIAL WEATHER FORECAST.

OFFICE OF CHIEF OF WEATHER BUREAU, Washington, D. C., Nov. 5.—Forecast for Wednesday and Thursday:

Illinois and Indiana—Rain and cooler Wednesday; Thursday fair, fresh northwest winds.

Ohio—Showers Wednesday and in east portion Thursday, cooler in northeast portion Wednesday, cooler Thursday, fresh south, winds becoming northwest.

Lower Michigan and Upper Michigan—Rain and cooler Wednesday; Thursday fair, fresh to brisk in east portions, fresh to brisk northwest winds.

Wisconsin—Rain and colder Wednesday; Thursday fair, fresh northwest winds.

Minnesota—Fair Wednesday, with colder in southern portions Thursday fair, fresh northwest winds.

Iowa—Rain and colder Wednesday, except fair in northwest portion; Thursday fair.

North Dakota, South Dakota, and Nebraska—Fair Wednesday and Thursday, warmer in west portion Thursday.

Place of observation.	Time taken: Nov. 4, 8 p. m.	Temperature	Max. temp.	Min. temp.	Direction of wind	Miles traveled	Rainfall	State of weather
Abilene		60	70	52	N.E.	...	...	Clear
Albany		44	60	42	N.E.	...	...	Clear
Alpena		44	50	34	N.E.	...	.01	Cl'dy
Atlanta		64	70	50	N.E.	...	...	Cl'dy
Amarillo		56	66	46	N.E.	...	...	Clear
Battleford		30	36	26	N.W.	...	...	Cl'dy
Bismarck		30	36	26	N.	...	...	Clear
Buffalo		50	60	44	N.W.	...	...	Cl'dy
Boston		50	60	44	N.	...	...	Clear
Cairo		68	72	58	N.E.	...	.01	Cl'dy
Calgary		30	36	26	N.W.	...	...	Clear
Charlotte		64	72	54	N.E.	...	...	Cl'dy
Cheyenne		36	50	26	N.W.	...	.06	Clear
Chicago		54	60	48	N.E.	...	...	Rain
Cincinnati		62	68	54	N.E.	...	...	Cl'dy
Cleveland		50	60	44	N.W.	...	...	Cl'dy
Concordia		60	64	40	N.	...	...	Cl'dy
Davenport		52	60	46	N.E.	...	.44	Cl'dy
Denver		46	56	32	N.W.	...	...	Clear
Des Moines		52	60	40	N.W.	...	...	Fair
Detroit		50	60	44	N.	...	Tr.	Clear
Dodge		46	56	32	N.	...	...	Fair
Dubuque		56	58	46	N.	...	.72	Rain
Duluth		34	40	30	N.W.	...	...	Cl'dy
El Paso		60	70	46	N.E.	...	...	Cl'dy
Edmonton		34	40	24	Calm	...	.16	Cl'dy
Galveston		74	80	66	N.E.	...	.02	Cl'dy
Grand Haven		54	62	46	N.W.	...	1.10	Rain
Green Bay		54	62	46	N.W.	...	...	Cl'dy
Havre		30	36	26	N.W.	...	...	Cl'dy
Helena		34	40	30	N.	...	...	Cl'dy
Huron		34	40	30	N.W.	...	...	Cl'dy
Indianapolis		62	68	54	N.E.	...	...	Cl'dy
Jacksonville		74	80	66	N.E.	...	...	Cl'dy
Kansas City		54	62	40	N.	...	.18	Rain
Lander		36	50	26	N.W.	...	...	Clear
Little Rock		64	70	54	N.E.	...	.44	Cl'dy
Los Angeles		62	68	56	S.W.	...	...	Clear
Marquette		46	54	40	N.E.	...	...	Cl'dy
Memphis		66	72	58	N.E.	...	...	Cl'dy
Medicine Hat		30	36	26	N.W.	...	...	Clear
Milwaukee		52	60	46	N.W.	...	...	Cl'dy
Minnedosa		30	36	26	N.W.	...	.10	Snow
Montgomery		70	76	62	N.E.	...	...	Cl'dy
Montreal		40	46	34	N.E.	...	...	Clear
Nashville		66	72	56	N.E.	...	1.12	Cl'dy
New Orleans		74	80	66	N.E.	...	...	Clear
New York City		58	66	50	N.E.	...	...	Clear
Norfolk		66	72	56	N.E.	...	...	Cl'dy
North Platte		42	50	30	N.E.	...	...	Cl'dy
Oklahoma		58	66	46	N.E.	...	.12	Rain
Omaha		52	60	40	N.	...	...	Cl'dy
Oswego		50	54	44	N.W.	...	...	Cl'dy
Palestine		68	74	58	N.E.	...	.02	Rain
Parkersburg		64	70	54	S.E.	...	...	Clear
Philadelphia		54	62	46	S.E.	...	...	Clear
Pittsburg		60	68	52	S.E.	...	...	Cl'dy
Pueblo		42	54	30	N.E.	...	...	Clear
Qu'Appelle		30	36	26	N.W.	...	.06	Cl'dy
Rapid City		36	50	26	N.W.	...	...	Clear
San Francisco		56	62	50	W.	...	...	Clear
San Antonio		72	80	64	N.E.	...	...	Clear
Sault Ste. Marie		40	46	34	N.W.	...	...	Cl'dy
St. Paul		42	48	36	N.W.	...	.30	Cl'dy
Salt Lake City		44	54	34	N.W.	...	...	Clear
Spokane		40	46	34	N.W.	...	...	Cl'dy
Springfield, Ill.		58	66	52	S.E.	...	.52	Rain
Springfield, Mo.		54	62	44	S.E.	...	.40	Rain
Vicksburg		72	80	64	N.E.	...	...	Clear
Washington		54	62	46	N.E.	...	...	Clear
White River		44	50	36	N.	...	...	Clear
Williston		30	36	26	N.W.	...	.02	Cl'dy
Winnipeg		30	36	26	N.W.	...	.02	Snow
Wichita		62	66	N.	...	...	.12	Cl'dy

WEATHER IN CHICAGO.

The temperature as observed yesterday by L. Manasse, optician, 88 East Madison street, was as follows: Thermometer—7 a. m., 50; 10 a. m., 61; 11 a. m., 63; 12 m., 64; 1 p. m., 67; 2 p. m., 68; 3 p. m., 68. Barometer—8 a. m., 29.57; 3 p. m., 29.55.

LOST AND FOUND.

LOST—SUNDAY LAST, BETWEEN 43D AND Wabash, by way of 43d-st. car to Cottage Grove and Oakwood-blvd., a black memo. book with bet. Will make reasonable reward if returned to address on envelope.

LOST—ON SATURDAY, OCT. 25, ONE PAIR OF diamond earrings, weight about ½ carat each or both 1 carat. A liberal reward will be paid upon return of same and no questions asked. Address V J 542, Tribune office.

LOST—ABOUT SEPT. 1, GOLD WATCH FOB, set with carnelian stone, with initials on back. $25 reward and no questions asked. Address A 1502, Tribune office.

LOST—LADY'S OPEN FACED GOLD WATCH with white enameled dial; inscription and monogram. Return to Auditorium Annex, and receive liberal reward.

LOST—OCT. 31ST, A TURQUOISE PIN WITH pearl drop, in Columbia Hall or on N. Clark-st. south of Sixth-av.; a reward will be given. 1040 S. Division-st.

LOST—FROM 260 N. STATE-ST., BOSTON TERrier puppy, brindle body, white markings on head. Reward will be paid; liberal reward for return to above address.

LOST—SILVER CHATELAINE BAG CONTAINing $5 in change and Illinois Central car ticket on Nov. 3 in walking or hack from 2700 Lake-av. reward and no questions asked. D 448, Tribune.

LOST—BLACK HORSE, HITCHED TO FLORIST topped delivery wagon with red undergear; marked L. C. Silliman, 118 Ogden-av. Liberal reward.

$50 REWARD FOR RETURN OF LADY'S GOLD watch, letter F in blue enamel on outside of case. 916-918 The Rookery.

LOST—SATURDAY, AT MICHIGAN GAME gold cross chain, pin. Reward for return. J. HAWES, 1016 Ashland Blk.

PERSONAL.

PERSONAL—LOST OR TAKEN FROM A MESsenger boy, Leo Hummel, Friday morning, Oct. 31, between the hours of 8 and 9 o'clock, on Madison-st. between Clark and La Salle. Liberal reward will be paid for return, or for information that will lead to return of same, and no questions asked. Address V J 501, Tribune office.

BUSINESS PERSONALS.

PERSONAL—

NEW STYLE

DIAMOND RING.

THE BEST BARGAIN OF THE YEAR.

FINE BLUE WHITE DIAMOND, $50.

PAYABLE $5 A MONTH. NEW CATALOGUE TELLING ALL ABOUT IT SENT FREE.

WE SELL EVERYTHING IN JEWELRY.

GEORGE E. MARSHALL,
103 STATE-ST. COLUMBUS MEM. BLDG.

PERSONAL—PICK OUT A DIAMOND FOR THE loved one's Christmas. I'll bet $10 that you would pay for a cheap and trashy gift will make the first payment on a beautiful diamond; something that will last forever, and increase in value every year. Make your selection now, before the rush—you need not take the goods until later, if you prefer, but make a selection now. Send for our plan by which you every possible attention. We will arrange the payments in small monthly amounts to suit your earnings, or convenience. Send a postal for our new illustrated catalogue. Best Christmas guide issued.

LOFTIS BROS. & CO.,
Diamonds, Watches and Jewelry,
Dept. F 92 to 98 State-st.
Open Nearly Every Evening.

PERSONAL—
Many families in moderate circumstances do all of their trading with us. Special Credit for cash prices. You can select from our elegant new stock everything worn by men, women, and children, or need in furnishing a home completely from "parlor to kitchen."
Established in 1886. E. SHOWERS & CO.,
2d and 5 floors. 217-219 State-st.

PERSONAL—BELGIAN HAIR GROWER—THE only preparation in the world that will grow hair on BALD HEADS, stop falling hair, cure dandruff, and prevent BALDNESS. Treatment for the hair and scalp free. FOR SALE BY DRUGGISTS.
For particulars address The Belgian Drug Co., 84 Adams-st., Dexter Bldg.

PERSONAL—FEET MADE EASY—
DRS. KENISON, CHIROPODISTS, are located in their new quarters at 87 Washington-st. opposite Carson, Pirie, Scott & Co. OLD DR. KENISON, CHICAGO'S FIRST CHIROPODIST. Established in Chicago for 37 years.

PERSONAL—MANICURING, FACIAL AND SCALP TREATMENT.
LADIES! GENTLEMEN!
MME. BARTON,
Suite 506, 262-269 Dearborn-st.

PERSONAL—R U SUFFERING FROM INDIgestion and stomach trouble? Want relief? A postal card addressed to the ECZINE CO., P. O. box 1, Chicago, will bring you instant relief. FREE.

PERSONAL—HYPNOTISM—IF INTERESTED CALL OR SEND YOUR ADDRESS TO THE DR. LAURENCE INSTITUTE OF HYPNOTISM AND OCCULT PHILOSOPHY, 296 WABASH-AV.

PERSONAL—ROACHES, BUGS, RATS EXTERminated from your premises under guaranteed contract. Call, write or telephone Wabash 822. FREDERICK PERES & CO., 497 State-st.

PERSONAL—CHAS. KENISON, CHIROPOdist, 17 years in McVicker's Theater Building, where he is always pleased to see old and new friends. Rooms 87 to 98.

PERSONAL—GOOD COMPLEXIONS GUARANteed; all imperfections of the face removed. TOMPKINS, M. D., 1306 Masonic Temple.

PERSONAL — SUPERFLUOUS HAIR, MOLES, red noses, etc., destroyed by electric needle; book free. N. Y. Electrolysis Co., 1118 Masonic Temple.

PERSONAL — SUPERFLUOUS HAIR, MOLES, etc., destroyed by electric needle; cure guaranteed. MME. A. L. HALLMAN, 1210 Masonic Temple.

PERSONAL—MANICURING, SHAMPOOING, facial, and scalp treatment; gentlemen and ladies. REED THURBER, Room 2, 84 Monroe-st.

PERSONAL—WRINKLES REMOVED PERMAnently; scars, Mme. Irene De Hitt, 344 Mich.-av.

PERSONAL—MANICURING, FACIAL, AND VIbratory treatments. Room 15 McVicker's Bldg.

STORAGE.

KENWOOD STORAGE AND TRANSFER CO.—Move, pack, ship, store, or buy E. h. furniture. 314 E. 43d-st. Tel. Oak. 30. T. W. Philpot, Mgr.

FREE CARTAGE. PRIVATE ROOMS, LOWEST rates; new cars; warehouse, 2d floor; furniture, pianos. Hyde Pk. Storage Co., 3347 Cottage Grove.

TRUCK STORAGE FOR MERCHANDISE. 74 E. Taylor-st.

SITUATIONS WANTED—MALE.

Bookkeepers and Clerks.

SITUATION WANTED—ON ACCOUNT OF GIVing up business I desire to secure a place for my bookkeeper, who is an excellent young man in all respects; salary $15 a week. Address D 440, Tribune office.

SITUATION WANTED—MAN EXPERIENCED in credits, correspondence, collections, and managing office or dept.; 33 yrs. old; married. Address D 232, Tribune office.

SITUATION WANTED—BY YOUNG MAN COMpetent to fill any office position; 8 years' experience; a hustler; good penman; A1 references. Address D 440, Tribune office.

SITUATION WANTED—YOUNG MAN, HIGH school graduate, in office, with good established firm; salary expected, $9 per week. Address D 447, Tribune office.

SITUATION WANTED—I WILL WORK EVENings for merchants in the vicinity of Hyde Park or Woodlawn writing up, posting, or balancing books; experienced accountant. D 454, Tribune.

SITUATION WANTED—EXPERIENCED D. E. bookkeeper of ability; sober, industrious; desires position for mornings or whole day. D 383, Tribune.

SITUATION WANTED—BOOKKEEPER WANTS temporary work; opens, examines, and adjusts books; yearly statements; expert. C 197, Tribune.

SITUATION WANTED — BY ENERGETIC young man of 18 in office; 8 yrs.' exp. D 438, Tribune office.

SITUATION WANTED — BOOKKEEPER AND cashier; long experience in position of trust; American; employed; salary $125. D 454, Tribune.

SITUATION WANTED—BY SOLDIER'S WIDOW, light office work; good timekeeper; sober, speak German; reliable, active. Address D 380, Tribune.

SITUATION WANTED—YOUNG MAN, WHOLEsale house; sporting goods preferred. Address D 400, Tribune office.

SITUATION WANTED—BY A RELIABLE young man; asst. bookkpr. Refs. D 381, Tribune.

SITUATION WANTED—AS GENERAL OFFICE man; active, willing; refs. D 419, Tribune.

Salesmen, Solicitors, Etc.

SITUATION WANTED—GENTLEMAN OF WIDE business experience, commanding valuable connection, with buyers of the dry goods jobbing and large department store trade in the western and middle western states, desires to represent a first class specialty line in notions or hosiery on commission with expenses; only first class applicants will be entertained; first class references can be given. Address D 387, Tribune office.

SITUATION WANTED — A GOOD LINE WITH responsible house, to represent them in the west on a percentage basis only; by traveling salesman who is willing and capable to work; well and favorably acquainted with territory to Pacific coast; responsible houses only need answer; nothing whatever to do with fake schemes. Refs. D 446, Tribune office.

SITUATION WANTED—CAPABLE SALESMAN, age 34, 8 years' life ins. experience, previous grocery, is open for proposition for city or road; specialty or fall line. Address B 77, Tribune office.

SITUATION WANTED — AS TRAVELING salesman by a man of 30 years of age; good refs. Address S S 500, Tribune office.

SITUATION WANTED—AS SALESMAN; CITY, country; no books; refs. D 420, Tribune office.

Trades.

SITUATION WANTED — ARCHITECTURAL modeler wishes to make dies for ceiling, stationary, and ornamental stampers; make signs in metal and composition; models of any kind. Art Modeling Works, 852 Market-st., Camden, N. J.

SITUATION WANTED—BY SPICE MILLER and stone dresser, baking powder, mustards, tamping, and sifting. D 386, Tribune office.

SITUATION WANTED—BY PLUMBER, 4 YRS.' experience; good jobber. J 50, Tribune office.

House Servants.

SITUATION WANTED—BUTLER, HOUSEman; English; references. Address BUTLER, 511 S. State-st.

SITUATION WANTED—JAPANESE, COMPEtent, faithful, trustworthy; valet or cook; of gentleman's place; best references. D 414, Tribune.

SITUATION WANTED—AS BUTLER OR houseman, by young man, single, experienced; references if necessary. D 399, Tribune office.

Coachmen, Teamsters, Etc.

SITUATION WANTED—COACHMAN, COMPEtent, willing, and good all around man; best references; temperate and reliable. D 410, Tribune.

SITUATION WANTED — HONEST, SOBER, and careful coachman; best refs. D 426, Tribune.

Stenographers.

SITUATION WANTED—PARTIES REQUIRING occasional services of experienced stenographer can make engagement by which work is called for and delivered, or performed in your own offices. Telephone Central 3824. STENOGRAPHER.

SITUATION WANTED—BY YOUNG MAN AS stenographer; can operate typewriter; keeping; good references; moderate wages. Address W 133, Tribune office.

Miscellaneous.

SITUATION WANTED—BY THOROUGHLY competent shoeman, recently in business in large western city, desires city position as assistant manager or shoe department; will leave town. Address D 225, Tribune office.

SITUATION WANTED—AS COLLECTOR FOR a wholesale or retail house by one who has life insurance exp.; also over 20 years' business training. Address J 450, Tribune office.

SITUATION WANTED—YOUNG MAN, 32 years old, university education; mechanical, ethics, and cost system experience; references. Address W 104, Tribune office.

SITUATION WANTED — YOUNG MAN, INTELligent, good speller and operator of typewriting, desires profitable employment of any nature. Address D 422, Tribune office.

SITUATION WANTED — BY MARRIED MAN; willing to work at anything; decorator by trade. Address A 260, Tribune office.

WATCHES, JEWELRY, ETC.

OUR STOCK OF CHRISTMAS DIAMONDS, Watches, and Jewelry is ready for your inspection. Why not step in and look it over before the rush begins? If you cannot call, write us and we will deliver it at once on easy payments, or, if you prefer, lay it aside to be called for later. The advantages of selecting now are all on your side. You can open a charge account with us just as easily as you could open a bank account, and it will pay a great deal better, for diamonds increase in value at the rate of 20 per cent annually. Send for our illustrated catalogue, which shows thousands of beautiful things for Christmas—all on easy monthly payments.

LOFTIS BROS. & CO.,
Diamonds, Watches and Jewelry,
Dept. F 92 to 98 State-st.
Second Floor Stewart Building.
Open Nearly Every Evening.

AUCTION AND PRIVATE SALE—
POSITIVELY GOING OUT OF BUSINESS.
All unredeemed pledges to be sacrificed at auction, and $150,000 stock of DIAMONDS, WATCHES, JEWELRY, CLOCKS, best ROGERS SILVERWARE, CUT GLASS, FINE SILK UMBRELLAS, GOLD FILLED and STERLING SILVER.
The above stock was bought from the U. S. bankruptcy court, Cincinnati, and must be sold to close. to be sold at auction or private sale at sacrificing prices.
All goods guaranteed as represented or money refunded. Reference, First National bank. BAUMAN LOAN AND JEWELRY CO., 147 State-st., next door to Schlesinger & Mayer.

CLAPP & COWL, JEWELERS, 68 WASHINGton-st. Est. 1868. Diamonds, watches, silverware, etc.; prices lower than any house; full value paid for diamonds, gold, duplicate wedding presents.

STRELITZ BROS. DIAMONDS.
STRELITZ BROS. EASY PAYMENTS.
STRELITZ BROS. WATCHES.
103 DEARBORN-ST. 103 STREET.

15 CENTS A DAY BUYS A HIGH GRADE DIAmond or WATCH; wholesale prices; easy payments; also talking machines on $1 weekly payments. Dept. 23, Walker Diamond Co., 120 State.

DIAMONDS, WATCHES, AND JEWELRY SOLD on easy payments at wholesale prices. LOUIS BASCH & CO., 210 State-st., 2d floor.

CUT THIS OUT—CASH PAID FOR DIAMONDS, old gold, silver, wedding presents. Private. BREDT & CO., 97 E. Washington-st., Room 812.

HIGHEST CASH PRICE PAID FOR OLD GOLD and silver. DEE & CO., refiners, 67 Washington.

CLAIRVOYANTS.

$5 READINGS, $1.00. ALWAYS CONSULT THE best. PROF. CLIFFORD, reliable clairvoyant, palmist, SPIRIT MEDIUM; danger, losses, sickness can be averted, disaster turned to success, despair to happiness; advice in business, speculation, all love and domestic troubles, settles lovers' quarrels, reunites the separated, tells whom you will marry, how to win man or woman you love. He will tell you what trade, business, or profession you are adapted for. 344 Michigan-av.

$1.00. CLAIRVOYANT READING $1.00. Send by mail your date of birth, look of hair, nationality, together with $1 and 2c stamp, and receive by return mail a $20 life reading from the cradle to the grave. This enormous cut will be for this week only.
THE ADEPTS' INSTITUTE OF HYPNOTISM, MAGNETIC HEALING AND PSYCHOLOGY.
General Offices, 232 Michigan-av.

$5.00 READINGS FOR $1.00. PROF. LEON, 1224—MICHIGAN-AV.—1224.
PRINCE OF CLAIRVOYANTS, PALMISTS. Advice on all business transactions, love, courtship, marriage, family affairs, guides to success. Full readings by mail, $1 and stamp; send date of birth; ask as many questions as you like.

MADAM FELDMAN, READINGS BY THE planets, consulting in business, family and love affairs, etc. Office hours from 10 a. m. till 8 p. m. 48 E. 12th-st., near Michigan-av.

MADAME CHEIRO, SCIENTIFIC PALMIST AND crystal psychic, 1401 Michigan-av., Flat 8. Phone Brown 1901.

PATENTS AND PATENT ATTORNEYS.

FOR SALE—UNITED STATES PATENT ON best automatic hog waterer ever made; no blue sky; practical, useful, and in demand. Box 106, Scranton, Ia.

MASON, FENWICK & LAWRENCE, PATENT lawyers and solicitors, Washington, D. C. Guide book free. GEORGE E. WISSLER, Atty.-Representative. Suite 409-410, 115 Dearborn, Chicago.

PATENTS—PROTECT YOUR IDEAS; NO AL-lowances, no fee; consultations free; established 1864. MILO B. STEVENS & CO., 168 Randolph-st. Tel. Franklin 481. Main office, Washington.

PATENTED AND UNPATENTED INVENTIONS bought and sold for the highest cash price. See Arthur's patent exhibition. 146 State-st., Chicago.

AUCTION SALES.

PUBLIC SALE IN LADIES' GARMENTS, PETticoats, silk and velvet negligee, gowns, dressing sacks, table linen, handkerchiefs, and all the imported goods must be sold at a great sacrifice; closing business; fixtures for sale. Bon Marche, 2127 Michigan-av.

WILLIAMS, BARKER & SEVERN CO., 185-187 Wabash-av., general auctioneers. Sales at store every Wednesday and Saturday, 10 a. m. Furniture, carpets, gen. household goods. Tel. 2109 Cen.

BICYCLES AND BICYCLE GOODS.

WANTED—50 GOOD SECOND HAND WHEELS at once for country orders; bring wheels and get our cash offer. Mead Cycle Co., 1240 Wabash-av.

SITUATIONS WANTED—FEMALE.

Bookkeepers and Clerks.

SITUATION WANTED—CLERK OR RECEPtion room; experienced, city testimonials, trustworthy; and prepossessing. D 341, Tribune.

SITUATION WANTED — EXPERIENCED D. E. bookkee

WANTED—MALE HELP.

Employment Agencies.

A1 SHIPPING CLERK.....$10-$12
D. e. bookkeeper and cashier (meals).....60
Exp. soda clerks.....2
Stenographer, A1, railroad exp.....$15, 15
Bkpr. and steno.; good penman.....12
Bkpr., exp., on factory books.....10
Exp. cash operator and bill clerk.....$8, 10
Steno., Rem.....8
Office man, exp.....8
Collector, west side.....$8, 10
Bkpr., exp. in machinery.....8
Stock clerk, exp. in underwear.....$7, 8
Boys, clothing, exp.....$5
Office boys, exp.....$5
Errand and office boys.....$3.50, 4
KING'S MERCANTILE AGENCY,
134 Monroe-st. 92 La Salle-st. 324 Dearborn-st.

CHEFS, BUTLERS, COACHMEN, COOKS, waiters, porters, housemen, married couples, club, cafe, family, hotel, institution, men help. Telephone Main 2568. Fee location. Clark. MATHEWS.

WANTED—FEMALE HELP.

Bookkeepers and Clerks.

BOOKKEEPER—YOUNG LADY, FOR OFFICE work; preference given to one owning a typewriter; state salary. Address D 351, Tribune.

GENERAL OFFICE YOUNG LADY—EXPERIenced; for good permanent position; fine penmanship necessary; $6. 462 Ft. Dearborn Bldg.

GIRL—TO CLERK IN RETAIL BAKERY. Address S 8 S 406, Tribune office.

IF YOU WANT A POSITION AND MEAN BUSIness, don't let a prejudice stand in your way, but read our ad. under "Employment Agencies" page. EDUCATIONAL REGISTER COMPANY.

YOUNG GIRL, GOOD WRITER, GERMAN PREferred. STOREY, 138 State-st.

Saleswomen, Solicitors, Etc.

A BRIGHT, CAPABLE WOMAN CAN MAKE $200 per month as agent for the Equitable Life of New York, the largest, strongest company in the world. Call 12 to 2. 502 Stewart bldg., 92 to 98 State-st. E. E. STELLE, Manager.

ANY WOMAN BEFORE ENTERING INSURance work should consult Supt. Woman's Dept. Mutual Life Insurance Co., the largest, strongest, older, and pays more than any other company. 1010 Tribune Bldg.

LADIES — DOUBLEDAY, PAGE & CO. ARE making the handsomest offer to buyer and seller ever made by a great publishing house; reference required. McDONNELL BROS., 279 Dearborn-st., Fisher Building.

Domestic.

COLORED GIRL—FOR SWEEPING AND DUSTing. 24 Arnold-av., 2d flat.

COOK—COMPETENT; MUST ASSIST WITH washing. 4556 Ellis-av.

GENERAL MAID—REF. REQUIRED; NO laundry work; good wages. Call morning. 1276 Winthrop-av., Edgewater.

GIRL—TO TAKE CHARGE OF PARLOR FLOOR. Dressmaking establishment; permanent position. Address D 330, Tribune office.

GIRL—USED TO WAITING IN LUNCHROOM. 333 Lincoln-av.

GOOD GIRL—FOR GENERAL HOUSEWORK; small American family; wages $5 per week. 5226 Michigan-av., 3d flat.

GOOD GIRL—IN KITCHEN, PLAIN COOK; lunchroom. 333 Lincoln-av.

HOUSEWORK—REFINED YOUNG GIRL, TO do light general housework; nurse and laundress kept; good service appreciated. 5395 Cornell-av. Tel. Drexel 2622.

HOUSEWORK—COLORED GIRL FOR GENeral housework; no washing; family of 3; good wages. Inner flat, 276 Michigan-av.

HOUSEWORK—GIRL FOR GENERAL HOUSEwork; must be competent cook; German or Swedish preferred; $5 per week. 3800 Forest-av.

HOUSEWORK—GIRL FOR GENERAL HOUSEwork; also girl for upstairs work. DR. PIAZZA, 4126 Drexel-blvd.

HOUSEWORK—GIRL FOR GENERAL; SMALL family; $5 to $6. 3226 Grovelandav.

HOUSEWORK—GIRL FOR GENERAL; WAGES $5. 4623 Greenwood-av.

HOUSEWORK—GERMAN GIRL FOR GENERAL housework; wages $5. 3230 Prairie-av.

HOUSEWORK—COMPETENT GIRL, GENERAL housework; family three. 3295 Forest-av.

HOUSEWORK—COMPETENT GIRL FOR GENeral housework; no washing. 6550 Normal-av.

HOUSEWORK—COMPETENT GIRL, GENERAL housework; two in family. 3858 Wabash-av.

SECOND GIRL—PRIVATE FAMILY; REFERence required. 2747 Prairie-av.

YOUNG GIRL—GOOD, TO ASSIST AT HOUSEwork. 4406 Ellis-av.

Seamstresses and Dressmakers.

EXPERIENCED SLEEVE AND WAIST MAKer. Apply at once.
CARSON, PIRIE, SCOTT & CO.,
State and Washington, 5th floor.

GIRL FINISHERS AND HAND TAILORING—GOOD wages. Call Madison-st. store.

OPERATORS—EXP., ON CANVAS COATS AND leggings, sporting goods. The Curtain Supply Co., 85 E. Ohio-st.

SKIRT AND WAIST FINISHERS—EXPERIenced; pay from $10.200 st. Fine 28.

VEST, COAT, SLEEVE AND SKIRT MAKERS. M. THIELAN, 3437 Michigan-av.

Nurses.

NURSE—COMPETENT GIRL; CALL MRS. HECHT, 1069 Sheridan-road.

REFINED YOUNG NURSE—FOR WALKING children under 5 years, for a few weeks or longer. Call 5535 Cornell-av. Tel. Drexel 2022.

Agents Wanted.

EITHER SEX—$18 WEEKLY; OUTFIT FREE. Plat 3, 2250 Indiana-av.

Stenographers.

IF YOU WANT A POSITION AND MEAN BUSIness, don't let a prejudice stand in your way, but read our ad. under "Employment Agencies" page. EDUCATIONAL REGISTER COMPANY.

LADY STENOGRAPHER—AND S. P. OPERator; first class, good penman, with knowledge of legal work; experience; wages $12 to $15 to start; permanent position for competent party. Address T 349, Tribune office.

STENOGRAPHER—EIGHT MONTHS TO 1½ years' experience; quick, intelligent; good position; $6 to $7. 402, 134 Monroe-st.

STENOGRAPHER—WITH BOARD TRADE EXperience; $12. 740, 148 Washington-st.

STENOGRAPHER—HIGH SCHOOL EDUCAtion; bright young lady; $6. OTIS, 92 La Salle-st.

STENOGRAPHER—LADY. BARLOCK; $8 to $10. 46, 92 La Salle-st.

STENOGRAPHER—YOUNG LADY; CALL Philharmonic Magazine, 635 Fine Arts Bldg.

TYPEWRITER OPERATORS—EXPERIENCED; $7. 462, 134 Monroe-st.

TYPEWRITER OPERATORS—EXPERIENCED, for addressing; $6-$7 wk. OTIS, 92 La Salle-st.

YOUNG LADY—IN MERCANTILE HOUSE, TO make bills on Remington machine; one with experience in that special work preferred. Address D 455, Tribune office.

Miscellaneous.

A LADY—DESIRING A GOOD, REFINED home, to assist a mother in small family, where servant is kept, will exchange for home advantages; a musician preferred; references required. Address D 485, Tribune office.

EXPERIENCED GIRL INSPECTORS—Between the ages of 18 and 20; permanent positions. Apply 8 a. m., Superintendent's office. MANDEL BROTHERS.

FOLDERS AND OFFICE WORK—$5 TO $6. 402, 134 Monroe-st.

GIRLS—TO FOLD CIRCULARS. APPLY Wednesday morning, between 8 and 9. 233 E. Monroe-st.

GIRLS—TO PACK SMALL TINWARE. CALL before 9 at 53 Dearborn-st., Room 560.

LADY DETECTIVE—EXPERIENCED AND with good references. Address D 348, Tribune.

LADY—NEEDING HOME; DENTIST'S ASSISTant and housekeep his room; D 415, Tribune.

Employment Agencies.

STENOGRAPHER—SOUTH SIDE.....$15.00
Stenographer, S. P.....10.00
Stenographer.....8.00
Stenographer, exp.....6.00
Stenographer, west side, S. P.....6.00
Bookkeeper, German.....$8.00, 10.00
Office lady, good penman.....6.00
Addressers.....5.00
Typewriters.....5.00
Ticket writers.....5.00
Office and addressing.....5.00
Folders, etc.....$4.00, 5.00
KING'S MERCANTILE AGENCY,
134 Monroe-st. 92 La Salle-st. 324 Dearborn-st.
8283 Central. 1001 Main. No phone.

MAIDS, COOKS, SECOND GIRLS, WAITRESSes, housework girls, chambermaids, kitchen, laundry; club, cafe, family, hotel, institution work. Telephone 869 North. 1323 N. Clark. MATHEWS.

THOROUGHLY COMPETENT YOUNG WOMAN for cashier; good for manager in store concern; salary. Call The Oliver Typewriter company, 107 Lake-st.

GIRLS—FOR POSITIONS IN BEST FAMILIES; city and country; highest wages; oldest reliable office. TAYLOR'S, 1462 Michigan-av.

LET MORRELL AGENCY HELP YOU TO A good position. NO JOB NO PAY. 146 State-st.

GIRL—FOR LABRATORY WORK; NORTH Side; $4 week. Call 512, 99 Dearborn-st.

DRESSMAKING AND MILLINERY.

S. S. TAYLOR SCHOOL OF DRESSCUTTING, TAILORING, MILLINERY. The only school that teaches you the practical points in cutting. Positions furnished to pupils. Night school opens Nov. 3. Patterns cut to any measure. Rooms 300 and 312, 39 State-st. MME. WINKLEBLECK, manager.

DESIGNING, DRESS CUTTING, DRESSMAKing, ladies' tailoring and millinery thoroughly taught; easy terms, unlimited lessons; our perfect fitting shirt waist or skirt patterns cut from your own measure, 50c; makes dress making easy; there is no profit in delay. Start now at McDowell School, 78 State-st., opposite Field's.

MADAM HUNT'S MILLINERY SCHOOL—BEST in city; positions furnished; indorsed by leading wholesale houses. 1301 Masonic Temple.

TAILORS' CUTTING SCHOOLS.

CROONBORG'S CUTTING SCHOOL, ADAMS Express Building, Chicago. Phone Randolph 305. Instructions daily 9 to 4; evenings 7 to 9. Special course by mail, 10 lessons, $3 each; book $6; perfect patterns.

CHAS. J. STONE CO.—TAILORS' CUTTING School, 194-196-198 La Salle-st., Chicago. Evening classes now forming. Phone Main 163.

LEARN CUTTING, GRADING, DESIGNING, and making of ladies' garments; positions furnished free. JACKSON, 209 State-st.

BOARDING AND LODGING.

South Side.

2950 LAKE-AV.—LIGHT, MODERN, AND WELL furnished large front room, overlooking lake, for 1 or 2 gentlemen; board if desired, in private family of three; reasonable; near L. C. and cable; 2d flat.

LADY HAVING ELEGANTLY FURNISHED flat will rent suite rooms, en suite or singly; board optional; South Side, good location; refined surroundings. Address C 401, Tribune office.

3723 LAKE-AV.—LIGHT, WELL HEATED, well furnished rooms; running water; table board; attractive home for gentlemen, ladies, or couple employed; near I. C.

3706 LAKE-AV., FLAT 14—ROOM AND BOARD for two employed; steam heat; I. C. and cable convenient.

4632 PRAIRIE-AV.—FRONT SUITE, WELL heated, modern; steady, private family of two; best home table; exceptionally desirable. DAVIS.

4400 ELLIS-AV.—LARGE FURNISHED SUNNY room, with lavatory, for 2; board.

4107 ELLIS-AV.—LIGHT, WARM, MODERN room; home cooking; $3 a week.

2021 MICHIGAN-AV.—LARGE FRONT STEAM heated, also single room, with board.

3918 LAKE-AV., CORNER OAKWOOD-BLVD.—Rooms, with board.

4631 LAKE-AV.—HANDSOME ROOMS; HOT water heat; near I. C.

3716 WASHINGTON-AV.—DESIRABLE STEAM heated room, with board. Phone 1633 Drexel.

267 MICHIGAN-AV., NEAR AUDITORIUM—Best rooms, table, and refs.; for refined couple.

2940 MICHIGAN-AV.—ROOMS, BOARD; SINgle, suite; steam; all conv.; phone.

3846 LAKE-AV.—BEAUTIFULLY FURNISHED front room and board; lavatory, phone; reason'e.

North Side.

22 WISCONSIN-ST.—RESIDENTIAL FAMILY hotel, select locality; 15 minutes to business center; on el—transportation; furnishings rich, new, older, and pays more than any other company. 1010 Tribune Bldg.

LADIES — DOUBLEDAY, PAGE & CO. ARE making the handsomest offer to buyer and seller ever made by a great publishing house; reference required. McDONNELL BROS., 279 Dearborn-st., Fisher Building.

Domestic.

COLORED GIRL—FOR SWEEPING AND DUSTing. 24 Arnold-av., 2d flat.

COOK—COMPETENT; MUST ASSIST WITH washing. 4556 Ellis-av.

GENERAL MAID—REF. REQUIRED; NO laundry work; good wages. Call morning. 1276 Winthrop-av., Edgewater.

GIRL—TO TAKE CHARGE OF PARLOR FLOOR. Dressmaking establishment; permanent position. Address D 330, Tribune office.

GIRL—USED TO WAITING IN LUNCHROOM. 333 Lincoln-av.

GOOD GIRL—FOR GENERAL HOUSEWORK; small American family; wages $5 per week. 5226 Michigan-av., 3d flat.

GOOD GIRL—IN KITCHEN, PLAIN COOK; lunchroom. 333 Lincoln-av.

HOUSEWORK—REFINED YOUNG GIRL, TO do light general housework; nurse and laundress kept; good service appreciated. 5395 Cornell-av. Tel. Drexel 2622.

HOUSEWORK—COLORED GIRL FOR GENeral housework; no washing; family of 3; good wages. Inner flat, 276 Michigan-av.

HOUSEWORK—GIRL FOR GENERAL HOUSEwork; must be competent cook; German or Swedish preferred; $5 per week. 3800 Forest-av.

HOUSEWORK—GIRL FOR GENERAL HOUSEwork; also girl for upstairs work. DR. PIAZZA, 4126 Drexel-blvd.

HOUSEWORK—GIRL FOR GENERAL; SMALL family; $5 to $6. 3226 Groveland-av.

HOUSEWORK—GIRL FOR GENERAL; WAGES $5. 4623 Greenwood-av.

HOUSEWORK—GERMAN GIRL FOR GENERAL housework; wages $5. 3230 Prairie-av.

HOUSEWORK—COMPETENT GIRL, GENERAL housework; family three. 3295 Forest-av.

HOUSEWORK—COMPETENT GIRL FOR GENeral housework; no washing. 6550 Normal-av.

HOUSEWORK—COMPETENT GIRL, GENERAL housework; two in family. 3858 Wabash-av.

SECOND GIRL—PRIVATE FAMILY; REFERence required. 2747 Prairie-av.

YOUNG GIRL—GOOD, TO ASSIST AT HOUSEwork. 4406 Ellis-av.

Seamstresses and Dressmakers.

EXPERIENCED SLEEVE AND WAIST MAKer. Apply at once.
CARSON, PIRIE, SCOTT & CO.,
State and Washington, 5th floor.

GIRL FINISHERS AND HAND TAILORING—GOOD wages. Call Madison-st. store.

OPERATORS—EXP., ON CANVAS COATS AND leggings, sporting goods. The Curtain Supply Co., 85 E. Ohio-st.

SKIRT AND WAIST FINISHERS—EXPERIenced; pay from $10.200 st. Fine 28.

VEST, COAT, SLEEVE AND SKIRT MAKERS. M. THIELAN, 3437 Michigan-av.

Nurses.

NURSE—COMPETENT GIRL; CALL MRS. HECHT, 1069 Sheridan-road.

REFINED YOUNG NURSE—FOR WALKING children under 5 years, for a few weeks or longer. Call 5535 Cornell-av. Tel. Drexel 2022.

Agents Wanted.

EITHER SEX—$18 WEEKLY; OUTFIT FREE. Plat 3, 2250 Indiana-av.

Stenographers.

IF YOU WANT A POSITION AND MEAN BUSIness, don't let a prejudice stand in your way, but read our ad. under "Employment Agencies" page. EDUCATIONAL REGISTER COMPANY.

LADY STENOGRAPHER—AND S. P. OPERator; first class, good penman, with knowledge of legal work; experience; wages $12 to $15 to start; permanent position for competent party. Address T 349, Tribune office.

STENOGRAPHER—EIGHT MONTHS TO 1½ years' experience; quick, intelligent; good position; $6 to $7. 402, 134 Monroe-st.

STENOGRAPHER—WITH BOARD TRADE EXperience; $12. 740, 148 Washington-st.

STENOGRAPHER—HIGH SCHOOL EDUCAtion; bright young lady; $6. OTIS, 92 La Salle-st.

STENOGRAPHER—LADY. BARLOCK; $8 to $10. 46, 92 La Salle-st.

STENOGRAPHER—YOUNG LADY; CALL Philharmonic Magazine, 635 Fine Arts Bldg.

TYPEWRITER OPERATORS—EXPERIENCED; $7. 462, 134 Monroe-st.

TYPEWRITER OPERATORS—EXPERIENCED, for addressing; $6-$7 wk. OTIS, 92 La Salle-st.

YOUNG LADY—IN MERCANTILE HOUSE, TO make bills on Remington machine; one with experience in that special work preferred. Address D 455, Tribune office.

Miscellaneous.

A LADY—DESIRING A GOOD, REFINED home, to assist a mother in small family, where servant is kept, will exchange for home advantages; a musician preferred; references required. Address D 485, Tribune office.

EXPERIENCED GIRL INSPECTORS—Between the ages of 18 and 20; permanent positions. Apply 8 a. m., Superintendent's office. MANDEL BROTHERS.

FOLDERS AND OFFICE WORK—$5 TO $6. 402, 134 Monroe-st.

GIRLS—TO FOLD CIRCULARS. APPLY Wednesday morning, between 8 and 9. 233 E. Monroe-st.

GIRLS—TO PACK SMALL TINWARE. CALL before 9 at 53 Dearborn-st., Room 560.

LADY DETECTIVE—EXPERIENCED AND with good references. Address D 348, Tribune.

LADY—NEEDING HOME; DENTIST'S ASSISTant and housekeep his room; D 415, Tribune.

Employment Agencies.

STENOGRAPHER—SOUTH SIDE.....$15.00
Stenographer, S. P.....10.00
Stenographer.....8.00
Stenographer, exp.....6.00
Stenographer, west side, S. P.....6.00
Bookkeeper, German.....$8.00, 10.00
Office lady, good penman.....6.00
Addressers.....5.00
Typewriters.....5.00
Ticket writers.....5.00
Office and addressing.....5.00
Folders, etc.....$4.00, 5.00
KING'S MERCANTILE AGENCY,
134 Monroe-st. 92 La Salle-st. 324 Dearborn-st.
8283 Central. 1001 Main. No phone.

MAIDS, COOKS, SECOND GIRLS, WAITRESSes, housework girls, chambermaids, kitchen, laundry; club, cafe, family, hotel, institution work. Telephone 869 North. 1323 N. Clark. MATHEWS.

THOROUGHLY COMPETENT YOUNG WOMAN for cashier; good for manager in store concern; salary. Call The Oliver Typewriter company, 107 Lake-st.

GIRLS—FOR POSITIONS IN BEST FAMILIES; city and country; highest wages; oldest reliable office. TAYLOR'S, 1462 Michigan-av.

LET MORRELL AGENCY HELP YOU TO A good position. NO JOB NO PAY. 146 State-st.

GIRL—FOR LABRATORY WORK; NORTH Side; $4 week. Call 512, 99 Dearborn-st.

DRESSMAKING AND MILLINERY.

S. S. TAYLOR SCHOOL OF DRESSCUTTING, TAILORING, MILLINERY. The only school that teaches you the practical points in cutting. Positions furnished to pupils. Night school opens Nov. 3. Patterns cut to any measure. Rooms 300 and 312, 39 State-st. MME. WINKLEBLECK, manager.

DESIGNING, DRESS CUTTING, DRESSMAKing, ladies' tailoring and millinery thoroughly taught; easy terms, unlimited lessons; our perfect fitting shirt waist or skirt patterns cut from your own measure, 50c; makes dress making easy; there is no profit in delay. Start now at McDowell School, 78 State-st., opposite Field's.

MADAM HUNT'S MILLINERY SCHOOL—BEST in city; positions furnished; indorsed by leading wholesale houses. 1301 Masonic Temple.

TAILORS' CUTTING SCHOOLS.

CROONBORG'S CUTTING SCHOOL, ADAMS Express Building, Chicago. Phone Randolph 305. Instructions daily 9 to 4; evenings 7 to 9. Special course by mail, 10 lessons, $3 each; book $6; perfect patterns.

CHAS. J. STONE CO.—TAILORS' CUTTING School, 194-196-198 La Salle-st., Chicago. Evening classes now forming. Phone Main 163.

LEARN CUTTING, GRADING, DESIGNING, and making of ladies' garments; positions furnished free. JACKSON, 209 State-st.

TO RENT—ROOMS.

North Side.

TO RENT—$27 DEARBORN-AV., BEAUTIFULly furnished rooms with every home comfort; phone.

Miscellaneous.

TO RENT—ROOMS; JUST WHAT YOU ARE IN search of; prices ranging from $6 to $25 per week; all to make one comfortable; select home for select people; guaranteed; ESTABLISHED 1897. HEYAH CO., 617 New York Life bldg. C. 3761.

TO RENT—LADY WILL RENT 4 ROOMS IN finely furnished apartment to two or four gentlemen, with or without board. W 127, Tribune.

Floors and Suites.

TO RENT—2 LOFTS, 25X150, ON MICHIGAN-av., near I. C. freight; rent only $50 per 30 days, each. SOUTHARD & TRAINER,
515, 218 La Salle-st. Telephone Main 4052.

TO RENT—BUILDINGS.

TO RENT—142-145 WABASH-AV.—
Four story building, 40x160.
Now occupied by Alfred Peats & Co.
To let May 1, 1903.
OLIVER & SCOTT,
Exclusive agents. 115 Dearborn-st.

TO RENT—11 NO. ANN-ST.—BUILDING AND power plant; light 4 sides; high ceilings.
THORPE & McCAULEY, 205 La Salle-st.

TO RENT — BLDG., 210 5TH-AV., 6 STORIES, 14,000 sq. ft.; one block so. of loop; new; mill construction; steam heat. 204, 167 Dearborn-st.

TO RENT—BUILDING FOR LIGHT MANUFACturing or storage, 123 and 131 N. Franklin-st. Apply to FRANK VOIGHTMANN, 125 Ontario-st.

TO RENT—MISCELLANEOUS.

TO RENT—AT VICTORIA, N. C., SUBURB OF Asheville, adjoining the famous Biltmore estate, large and beautifully furnished house with stable, extensive grounds, and superb views. For terms apply to Biltmore Estate, Biltmore, N. C.

TO RENT—BUILDINGS, STORES, LOFTS, AND offices, in central and wholesale district. Send for list, or phone for agent to call. Buildings erected on long term leases. H. O. STONE & CO., 10 phones, Main 339, 206 La Salle-st.

TO RENT — BUILDINGS — STORES, FACTORIES AND FLOORS
INSIDE AND OUTSIDE OF LOOP
OR WILL BUILD TO SUIT GOOD TENANTS.
BOWEN INVESTMENT CO., 108 La Salle-st.

TO RENT — BUILDINGS.
STORES, OFFICES, AND FLOORS
in all parts of the city. Send for list.
ROBERT P. WALKER, 115 DEARBORN-ST.

TO RENT—AND FOR SALE—FACTORY, DOCK warehouse, and switch property. J. H. VAN VLISSINGEN & CO., 95 Dearborn-st.

TO RENT — BUILDINGS, STORES, AND floors in all parts of the city. Send for list. WILLIS & FRANKENSTEIN, 164 La Salle-st.

WANTED—OFFICES, LOFTS, ETC.

WANTED—TO RENT—SMALL MACHINE SHOP; give location, particulars. D 426, Tribune office.

LEASEHOLDS TO SELL AND WANTED.

FOR SALE — HANDSOMELY FURNISHED 8 room flat, 3 bedrooms, complete in every appointment and effect; everything newly furnished May 1st last at a cost of $2,100; will sacrifice for $1,000 cash; lease also offered. Address V 1 837, Tribune office.

PLEASANT 7 ROOM FLAT, STEAM HEAT, Ohio-st., near State; paying $16 over rent; $225, half cash. Michigan Co., 607, 115 Dearborn-st.

MEDICAL AND HOSPITALS.

DOCTOR M'GRATH. DOCTOR M'GRATH.
THE LADIES' PHYSICIAN.
78 STATE-ST. ROOM 32, THIRD FLOOR.
HOURS 9 TO 6; SUNDAYS, 10 TO 1.
LADIES—If you have tried everything else, DO NOT despair as my improved PAINLESS treatment WITHOUT the use of instruments or dangerous operations is POSITIVELY guaranteed to relieve the longest and most obstinate cases in a few days or money cheerfully refunded. SPECIAL attention before and during confinement. Infants adopted. Patients from out of town who wish to remain at my private home, which is supplied with every convenience for the safety and privacy of patients, can save time and money by first writing or calling at my office, where they will have the benefit of the highest skill at the lowest possible terms. Consultation free. Correspondence [in plain envelope] strictly confidential.

THE LAKE SANITARIUM
FOR LADIES EXCLUSIVELY.
SKILLED treatment of all diseases and complications of women; RELIABLE and painless we refer guaranteed in every case undertaken; lady physician if desired. EXPERT physicians of 20 years' experience in the constant attendance; PRICES and accommodations are so graded as to meet the conditions and requirements of all classes. CONSULTATION FREE. Correspondence especially solicited from out of town patients. CALL or reply to all letters. Infants cared for and adopted.
Hours, 1:30 to 6; Sunday, 10 to 1.
LAKE SANITARIUM, Room 307,
99 Madison-st., cor. Dearborn.

WOMEN ONLY. WOMEN ONLY.
DR. E. J. DENNIS DR. B. J. DENNIS.
PHYSICIAN AND SURGEON,
1118 MASONIC TEMPLE.
SKILLFUL AND SCIENTIFIC TREATMENT OF ALL DISEASES PECULIAR TO WOMEN by improved and painless method. Prompt relief guaranteed in every case undertaken WITHOUT OPERATION, PAIN, OR DANGER. Consultation and advice free. Special attention before and during confinement. One of our own nurses meets all out of town patients and conducts them to our own private home, if unable to call, write me. I answer all correspondence and see all patients personally. Lady physicians to attendance day and night at my private sanitarium. LADY LEGALLY QUALIFIED. I make no foolish offers. I take no one's cases for $5 or $10 and then refer or attend to EVERY PATIENT personally, and I ADVERTISE UNDER MY OWN NAME. I employ only graduate nurses at my sanitarium. If too poor to pay ordinary fees, CALL ON ME. IF OTHERS FAIL to give relief, CALL ON ME. NO CURE, NO PAY. Hours, 10 a. m. to 6 p. m. Sundays, 10 a. m. to 1 p. m.

THE GREAT WOMEN'S SPECIALIST.
DR. W. F. BRINEY,
214 State-st., third floor.
'Phone Loomis 1077. Open 9-6; Sunday, 10-1.
I treat all diseases and complications peculiar to women.
Under my reliable and skilled treatment the most obstinate cases yield at once. Patients may return home the same day or remain under my personal care at my elegant suburban sanitarium. I am the only specialist in Chicago who has and employs perfectly safe, sure, and painless methods.

FOR WOMEN ONLY.
DR. RAYMOND'S medicine has brought happiness to hundreds of women; no pain, no danger; no interference with work; relief guaranteed in five days; the most reliable and safe measure; all letters truthfully and confidentially answered by mail; price $2. Obtained at Bellike's pharmacy, 441 State-st., Chicago, Ill.

DR. WOOD, 121 LA SALLE-ST., OLD GRADUATE physician; 30 years' successful practice; specialist on irregularities and diseases of women; relief guaranteed; private home before and during confinement. Infants adopted; advice free. Hours 9 to 5

IRENE SANITARIUM FOR WOMEN; SKILLED treatment of all complications and female diseases; $5; special care before and during confinement; advice free; 78 S. Clinton-st.

MRS. DIETRICH, 331 WELLS-ST.—GRADUATE University of Leipsic; private home for ladies before and during confinement; best care in all cases; skillful physicians; 10 years' experience.

MRS. HORTA FAUSTMAN, 484 N. CLARK-ST.—Regular graduate of obstetrics; all difficult cases; day and night; instruction given in all delicate cases before confinement; 20 years' experience.

R. CATHERINE McFALL, M. D., 1681 N. HALsted-st.—Private sanitarium; specialty, diseases of women; first class apartments; skilled medical attention and trained nursing for maternity cases.

MRS. HOW, 525 S. ROBEY-ST., NEAR 12TH. graduate obstetrician; private home for confinements; advice free; instruments, specialist; treats female troubles by painless method.

IDA VON SCHULTZ, 480 N. CLARK-ST., NEAR Division—Regular graduate and expert in obstetrics, female complaints, confinements, etc.; 25 years' exp. Ladies in trouble, call or write.

DR. F. A. GREENE,
Specialist in nervous and chronic diseases.
99 E. Madison-st.

DR. RICHARDSON'S NEW HOME OFFERS SUperior service and professional attention. Call or write. 755 and 757 East 45th-st.

DRUGS KILL, BUT NATURE CURES ALL "Long Standing Diseases" when everything fails. Dr. Rothschild's Knipp Sanitarium, 2011 Wab.-av.

MRS. LUTZ TAKES CONFINEMENT CASES for $5. All difficult cases. 383 N. Clark-st.

CONFINEMENT CASES TAKEN FREE AND private. National Hospital, 533 Wells-st.

DR. HASENCLEVER—WOMEN DISEASES. 48 Van Buren, R. 511, next Siegel & Cooper.

DR. STEWARD, 84 ADAMS-ST.—DISEASES OF women; 9 to 6; Sunday, 10 to 4; private hospital.

HORSES AND CARRIAGES.

FOR SALE—CHEAP—LIGHT EXTENSION TOP surrey, seats four; rubber tire, top, full spring buggy; rubber tire McCaffrey runabout; handsome Effel (rear) doctor's phaeton; single gold mounted road and surrey harnesses. Above are practically new and by best makers; sell separately. Private stable, 655 W. Harrison-st.

HORSES WINTERED.
A safe farm near Hinsdale, sixteen miles from Chicago; best of care guaranteed.
BAKER BROS., Security Bldg., 188 E. Madison.

LADY'S COMBINATION SADDLE AND coach; walk, trot, and canter. 16 hands; very fine conformation, being schooled. Phone North Side Riding Academy.

WANTED—SOUND, RELIABLE, GENTLE horse; also want good runabout or trap harness. Telephone North 1088.

$400 BUYS FINE 5 GLASS BREWSTER LANdau; used private family one year; cost $1,400; going away. 215 28th-st.

FOR SALE—EXTENSION TOP RUBBER TIRE family surrey. Stable, n. e. cor. 44th and Calumet.

FOR SALE—CHEAP, FINE LEATHER TOP rubber tire Stanhope. 607 E. 44th-st.

BUSINESS CARDS.

THE PAGE WOVEN WIRE FENCE CO. BUYS iron ore, pig iron, scrap iron, and other materials and converts them into steel ingots, billets, rods, and wire, employing 1,400 men making the 82D IC CIAL PAGE STEEL WIRE. It costs more than wire used by other fence builders and is much stronger and better; more galvanizing material is used to prevent rust; when this wire is woven into the PAGE COILED SPRING WOVEN WIRE FENCE we believe it to be superior to all other fences. If you own land worth fencing and wish to know the cost of inclosing same write our Chicago office for catalogue and estimate. AUSTIN CLEMENT, vice president, 200 Monroe-st., Chicago.

SEWING MACHINES.

DO NOT BUY A SEWING MACHINE UNTIL you call at our store and see our Eldredge "C" ball bearing, drop-heads, $25 and $27.50, or our "B" Eldredge Automatic single thread from $40 to $50. We keep a full line of supplies for and repair all machines reasonably. Machines also rented. National Sewing Machine Co., 46 E. Madison-st.
M. J. GLEASON, Mgr. Phone Cent. 2208.

AKAM'S 12 ADAMS-ST., PULLMAN BLDG., sell all best grade machines at wholesale price. Wheeler & Wilson, Homestead, New Home, Singer, etc. Can save you $10 to $20 on each machine.

TO RENT—STORES.

South Side.

TO RENT—CIGAR STAND IN HALL OF DOWN town office bldg., postoffice on opposite side of hall; large traffic. Apply 204, 167 Dearborn-st.

TO RENT—STORE, 116 DEARBORN-ST. APPLY in store.

North Side.

TO RENT — STORE, 667 WELLS-ST., NEXT TO corner, in block of ten; plate glass front; steam heat. Apply 871 Wells-st.

MUSICAL INSTRUMENTS.

THE GREAT LYON & HEALY PIANO SALE!
SAVE $50 OR MORE ON A PIANO,
AND SECURE A FIRST CLASS, FULLY WARRANTED INSTRUMENT.
LYON & HEALY'S NEW BUILDING AND ALTERATION SALE. Work upon the new building adjoining our present warerooms on the south is nearing completion, and in order to combine its space with our present salesrooms, alterations of the most far-reaching character have been undertaken. Rather than move and store a large portion of our piano stock we offer a choice of nearly 300 pianos at SPECIAL CLEARING SALE PRICES. The following will convey only a slight idea of the exceptional values obtainable at this sale:

NEW PIANOS.

Neat mahogany and walnut finished uprights, fancy panels, all modern improvements, reduced to $125. Attractive and durable, sweet toned uprights, well made action, intended to retail at a much higher figure, $135. Beautiful instruments, with elaborate carved panels, Boston rolling fall board, mahogany and quartered oak cases, would ornament any apartment, $150. Cabinet grand uprights, of reliable eastern make, fully warranted, in artistically designed mahogany and oak cases, $190. Instruments of one of the most popular eastern makes, in some of the handsomest designs we have ever shown, $225. Upright pianos of celebrated standard make, very artistic designs, mahogany and oak, at a fraction of former prices, $235. Cabinet grand pianos, same make as above, a little showpiece of the year's most expensive styles, rare bargains, $290. Also choice of ONE HUNDRED USED PIANOS, including Steinway, Knabe, Krakauer, Fischer, Sterling, and other famous makes. A very great advantage in early selection.

EASY PAYMENTS—These pianos may be secured from us on very easy terms. No advances in price when paid for by installments. Buyers at a distance should write for special bargain list and also our schedule of freight rates on pianos. We ship pianos everywhere. Inexpensive pianos bought from us may be exchanged later toward the purchase of a Steinway, Knabe, or Krakauer, which famous makes are sold only by us.

LYON & HEALY, Wabash-av. and Adams-st.
The business of Lyon & Healy largely exceeds in volume and value that of any other musical establishment in either Europe or America.

PIANO BUYERS
REIGN SUPREME
at the largest manufactory in the world where no dealer can take from them the amount of his commissions and extra expenses.

It is at the house of Kimball where
on each instrument have long since established values based on just one small factory margin of profit to a home product.

A BOAST FOR CHICAGO
is the Kimball product. Praised by hundreds of modern masters in music. Every year purchased by over 30,000 of the
MOST DISCRIMINATING
people, thus being the broadest and best expression of the
PIANO MAKER'S ART.
Choicest designs, either popular Colonial or Classic. A stock of 300 from which to select.

Be sure and ask to hear the "Triumph of Musical Mechanism,"
KIMBALL PIANO PLAYER.
With its sensitive and tireless fingers it renders any composition on the piano and with the greatest delicacy of expression.

A number of slightly used players for sale at greatly reduced prices.

BARGAINS in second hand pianos and organs.

W. W. KIMBALL CO. (Established 1857),
S. W. Cor. Wabash-av. and Jackson-blvd.

BUSH & GERTS' BARGAINS—
Kimball Square.....$ 25
English Upright.....50
Hale Upright.....75
Krakauer Upright.....125
Weber Upright.....150
Bush & Gerts Upright.....175
Ellington Upright, fine mahogany case, nearly new.....200
Decker Bros. Grand.....250
Steinway Grand.....400
Apollo Piano Player.....150
Apollo Piano Player.....175
The above second hand instruments can be bought on very easy terms, and will be put in first class condition. We agree to exchange any of them at a fair valuation within three years from date of purchase and allow the original purchase price.
New pianos for sale from $150 to $700.
New pianos for rent at very reasonable rates. One year's rent allowed if piano is purchased.
New Apollo Piano Players for sale or rent.
BUSH & GERTS PIANO CO.
[Two stores.]
North Side, 262 and 264 Wabash-av. South Side, Bush Temple of Music, 200 Wabash-av.
JOSEPH T. LEIMERT, Manager.

VOSE PIANOS.

VOSE Half a Century of PIANOS
VOSE Tone Building PIANOS
VOSE Means much in results. PIANOS
VOSE PIANOS
VOSE PIANOS

Ludwig and other makes of Pianos at prices that defy competition.

Used Pianos and Organs at all Prices.

Easy Terms of Payment.

200 New Pianos for Rent.

VOSE & SONS PIANO CO.,
MANUFACTURERS, 246 WABASH-AV.

PIANOS IN RAILROAD WRECK.
To be sold at 50c on the dollar. THE RAILROAD COMPANY'S LOSS YOUR GAIN!—Several carloads of new, fine, high grade, upright pianos of well known standard makes, among them a large number of "Hamilton" pianos, will be sold from the factory, were in the wreck. We bought the slightly scratched and "unharmed" ones at the C., R. I. and P. railroad company's "salvage" sale at less than 50c on the dollar, and propose to give the purchaser the benefit. These pianos are made to sell at $300 and $275, their established price. While they last they are yours at half price. The chance of your life to secure a good upright piano at these unheard of prices. Only 75 to be sold from the pianos for $187.50. $200 pianos for $150. Sale begins Monday morning at 8 o'clock. We guarantee every piano we sell. To be sold for cash or on Steger's

CITY REAL ESTATE.

FOR SALE—RARE BARGAINS IN HOUSES, flats, and lots in all parts of city and suburbs on easy terms; houses from $1,000 up; lots from $100 up; money loaned to build. SIEKMAN & TINLEY, 1118 Chamber Commerce.

FOR SALE—WHY PAY RENT OR INTEREST? WE ARE BUYING HOMES EVERY DAY. INVESTIGATE. GUARANTEE HOME PURCHASING CO., 225 Dearborn-st., Chicago.

FOR SALE—$3,500 BUYS FACTORY EQUITY, 3 story brick, well built and lighted; near R. R.; bargain. H. O. STONE & CO., 206 La Salle-st.

FOR SALE—A HOME IS GUARANTEED WITHin seven months by taking out a contract with The American Home Assurance Co., 203-204 Manhattan bldg.

FOR SALE — OR LEASE—MANUFACTURING and dock property. H. H. WALKER & CO., 201 Tacoma bldg.

FOR SALE—$12,000 CASH: BUS. BLK.; EQU. nets $1,700 each year; owner. A 422, Tribune.

SOUTH SIDE REAL ESTATE.

FOR SALE—
A SLAUGHTER OF BARGAIN PRICES.
These three properties must be sold at once—down goes the price.
Prairie-av., near 37th-st., 8 room stone front res., polished oak floors; open nickel plumbing; strictly modern; cost $8,000; price reduced to $5,200. We can arrange easy terms.

41st-st., near Vincennes-av., 9 room pressed brick front, modern; res., sold recently for $7,750; our price reduced to $4,600.

Ellis-av., near 37th-st., good 10 room frame res. on lot 40x160; ground worth $8,000; our price reduced to $5,400.
See these and make offer.
WATSON & BARTLETT, 100 Washington-st.

FOR SALE—BEAUTIFUL KENWOOD RESIdence, 4950 Ellis-av.; modern 3 story stone front 12 room detached; east front; hardwood throughout; good stable; lot 50x150. This property can be sold at a great sacrifice, owner having left city. WILLIAM A. BOND & CO., 115 Dearborn-st., exclusive agents. D.

FOR SALE—$350 STAR-AV.—2 STORY DEtached modern brick and frame house, thoroughly modern. Will sell at an absolute sacrifice and on easy terms. SOUTHARD & TRAINER, 145 Oakwood-blvd., or 218 La Salle-st. Tel. Oak. 706, or Main 4052

FOR SALE—SPECIAL BARGAIN, $30,000—358 and 357 E. 63d-st., 2 3-sty stone front bldg., stores and flats; lot 50x90 feet. E. N. WEART & CO., 115 Dearborn-st.

FOR SALE—6 FLAT BLDG., 8 ROOMS, A1, TO close estate; Jackson park view; finest location in city; other bargains; all sides of city. PAUL VOLK & CO., 218 La Salle-st.

FOR SALE—ELEGANT NEW 6 FLAT BLDG. in Hyde Park; price $22,000; rent $3,860; best cash discount bldg. cheapest sold. H. G. HOWARD & CO., 101 Washington-st.

FOR SALE—ELEGANT STONE FRONT RESIdence on Michigan-av., n. of 47th-st., east front; $18,000; worth $25,000. H. G. HOWARD & CO., 101 Washington-st.

FOR SALE—INDIANA-AV., NEAR 46TH, 25 OR 50 ft.; $100 per foot. A. H. KINKAID & CO., 97 Dearborn-st.

FOR SALE—NEW HOMES AND VACANT LOTS. F. D. DIAMOND, 1713 W. 63d-st., with Milwaukee Drexel Land Association.

FOR SALE—BOULEVARD AND AVENUE FINE residence property improved or vacant. WILLIAM H. MOONEY, Chamber of Commerce.

FOR SALE—DETACHED HOUSE, 10 ROOMS, modern, 50 ft.; Greenwood-av. and 44th; $8,250; cost $13,500. A. C. TISDELLE, 145 La Salle.

FOR SALE—TO BUY OR SELL HOME PROPERTY on best streets and boulevards see EUGENE A. BOURNIQUE & CO., Chamber Commerce bldg.

FOR SALE—TO BUY A HOME ON THE BOULEvard or in Kenwood district go to MATSON HILL, 414 Home Insurance bldg.

FOR SALE—DWELLING, IN GOOD REPAIR, 7832 Lowe-av.; make offer; principals only. Thomson & Taylor Spice Co.

FOR SALE—LOT ON LAWN—7 LOTS ON HOman-av. near 67th-st. for $75 per lot. F. A. HENDRICKSON, 97 Washington-st.

FOR SALE—HOUSES AND VACANT LOTS IN Kenwood; renting a specialty; call for list. TROTTER & KIMBALL, 132 La Salle-st.

FOR SALE—50X161 FT., MICHIGAN-AV., BET. 38th and 39th; $4,100. P. F. McCARTHY & CO., State and 39th-sts.

FOR SALE—$3,500; LARGE, MODERN STONE 3 flats, s. s.; mortg. $5,000, 5%. A 430, Tribune.

FOR SALE—$5,000; JACKSON PARK MOD. 6 flats; mortg. $10,000; rents $1,880. A 429, Tribune.

FOR SALE—25 FT. E. F. NEAR MIDWAY and university. D 464, Tribune office.

WEST SIDE REAL ESTATE.

FOR SALE—A POSITIVE BARGAIN—
529 Adams, 2 story and base. brick house, 10 r. and fine large attic, for immediate sale; will take less than it would cost to build. Owner, 177 La Salle, R. 6.

FOR SALE—50 FEET, VACANT, ON W. VAN Buren, near Sacramento-av., north front; principals only; make offer. Thomson & Taylor Spice Co.

FINE BUSINESS CORNER AT A BIG BARgain, n. e. cor. California-av. and Lexington-st., 22x126 feet, for less than $3,000. DAVIS & HALL, 84 Washington-st.

FOR SALE—$1,000 BUYS EQUITY IN 3 STORY brick flat building on the West Side; mortgage $2,000 in 2 years; rented now for $40 per month. WATSON & BARTLETT, 100 Washington-st.

FOR SALE—SPECIAL BARGAINS IN WEST Side vacant and improved. Call or write for list. JOHN C. CONKLIN, 88 Washington-st.

FOR SALE—123 W. 22D-ST., NEAR HALSTED-st.; good location for saloon and boarding house. A. S. KINKAID & CO., 107 Dearborn-st.

NORTH SIDE REAL ESTATE.

FOR SALE—FINE 10 ROOM BRICK HOUSE, HOT water heat, detached, 50 foot lot, elegant location, Irving-place; low price. C. O. BROWN & CO., 1435 Unity Building.

FOR SALE—NORTH SIDE PROPERTY—LIST of properties for sale or exchange with CALLAN & VARTY, 145 La Salle-st. Selling Agents.

FOR SALE—EDGEWATER—BEAUTIFUL NINE room cottage; improvements; hardwood; price, $7,800; bargain. H. H. BANFORD, 108 Dearborn-st.

FOR SALE—3 STORY STORE AND FLATS; rents for $2,500; price $18,000. R. C. GIVINS CO., 107 DEARBORN-ST.

FOR SALE—BEAUTIFUL HOME IN SHERIdan Park; easy terms. Inquire on premises, 8147 Dover-st., near Wilson-av.

FOR SALE—WILL GIVE SOME ONE A BARgain in a corner 2 flat building near N. W. Elevated. R. B. COOPER, 1334 Unity bldg.

FOR SALE—WINTHROP-AV. [EDGEWATER], 50x150, only $42.50 foot. Address S S 421, Tribune office.

FOR SALE—SEVERAL VERY FINE S. S. AND n. 10 room houses, within one block of Wilson-av. station N. W. elevated. Call at 205 Winthrop-av.

SUBURBAN REAL ESTATE.

FOR SALE—LA GRANGE—DESIRABLE MODern homes, also vacant in best locations; several bargains. Loans to improve; easy terms. Property shown free of expense. LA GRANGE IMPROVEMENT CO. [NOT INC.] 16 South Stone-av., La Grange, opposite depot. 138 La Salle-st., Room 72. Chicago.

FOR SALE—TWO LOTS, IN FRANKLIN PARK, Ill.; lots 14 and 15, in block 3; will deal with principals only; make offer. Thomson & Taylor Spice Co.

FOR SALE—MAYWOOD, QUARTER BLOCKS, 66x150, with 6 room cottage; $1,600. Call or address 1 Madison-st., Chicago, or Maywood electric. F. E. BALLARD & CO., 74 Clark-st., R. 215.

FOR SALE—200 FT. VACANT, RIPARIAN right, south of Evanston; fine residence location; terms; cash, or part cash, part payment. WHITESIDE & WENTWORTH, 140 Dearborn-st.

FOR SALE—61 LOTS IN NORTH OAK PARK, cheap for cash, or will take part pay in income property. ADVANCE, 74 W. Lake-st.

FOR SALE—$6,000; HOUSE, 9 ROOMS, LOT 75 ft.; York-st., near depot, Elmhurst. GOODRIDGE, FRENCH & CO., 86 Washington-st.

FOR SALE—RIVERSIDE BARGAIN—50 OR 100 ft. R. B. COOPER, 1334 Unity Building.

COUNTRY REAL ESTATE.

FOR SALE—BY OWNER—BEAUTIFUL FARM of 182 acres, lying on both sides of the Desplaines river, between Libertyville and Half Day, in Lake county, Ill.; rich black soil, natural drainage, with plenty of timber and shade trees; I have raised and sold nearly a hundred thousand dollars' worth of farms in this locality and consider the one offered in many respects superior to all others.
Choicest farms in Lake County are along the Desplaines River valley; many are owned by Chicago business or professional men, who live their farms a greater part of the year; any one looking for a nice country home, combined with a profitable investment, should see this property; only one hour's ride from Chicago and convenient to either line of different railroads.
AUSTIN CLEMENT, 200 Monroe-st., Chicago.

FOR SALE—A BARGAIN
IN AN
IOWA FARM.
One of the best grain and stock farms in Iowa, consisting of 700 acres; 600 acres of the choicest and black, deep loam soil; 500 acres cultivable, balance in No. 1 blue grass pasture, with unfailing water; first class improvements, worth $7,000; all in good condition; No. 1 land; no better soil in Iowa or Illinois; offered for sale at $60 per acre by owner; will take part stock of merchandise at cash value for $10,000 or $14,000 and carry $18,000 at 5½%, balance cash. Full particulars in first letter. Address Box No. 3, Castania, Ia.

FOR SALE—
OUT THEY GO!
OUT THEY GO!
OUT THEY GO!
OUT THEY GO!
OUT THEY GO!
In North Dakota, relinquishment lands: $3.50 to $10.00 per acre; excellent for stock and grain; big crops; low fare at our Chicago office, 205 Dearborn and La Salle-sts., and Madison, N. D. Excursions November 3d, 4th, and 18th. Crowds are going for the last of the FREE HOMESTEADS and to buy our lands adjoining; our lands at your prices; 75,000 acres.
WM. H. BROWN & CO.

FOR SALE — MARSH LANDS, CRANBERRY lands, meadow lands, and timber lands in Wood county, Wis., near town of 6,000 inhabitants and railroads; $4.50 an acre and up; will sell on small cash payment and easy terms to actual settlers. F. E. MOREY, Grand Rapids, Wis.

FOR SALE—OR EXCHANGE—920 ACRE FARM, 2 Owosso, Michigan; five houses, one 15 rms., fine barns; will take large, clear house or flat building, clear; price $45,000.
MEAD & COE, 100 Washington-st.

FOR SALE—16 ACRES OF LAKE FRONT, WITH forest shade, on the finest lake in Van Buren Co.; for sale at a great bargain.
W. M. LEMAUX, Paw Paw, Mich.

FOR SALE—16 ACRES OF LAKE FRONT, WITH forest shade, on the finest lake in Van Buren Co.; for sale at a great bargain.
W. M. LEMAUX, Paw Paw, Mich.

FOR SALE—FOR VILLAGE HOTEL: FINE new; large building; inland village. Address D 468, Tribune office.

REAL ESTATE LOANS.

GOLD MORTGAGES FOR SALE—$350, $450, $500, $950, $1,000, $1,100, and $5,500, all 6%. W. C. COLLINS, mortgage banker, 145 La Salle-st.

PERSONAL PROPERTY LOANS.

MONEY. MONEY. MONEY.
ARE YOU IN NEED OF MONEY?
IF SO, YOU CAN BORROW ANY AMOUNT YOU WISH, FROM $20 TO $1,000, ON THE FOLLOWING SECURITY, LOCATED ANYWHERE IN COOK COUNTY—ON
HOUSEHOLD FURNITURE, PIANOS, HORSES, CARRIAGES, WAGONS, WAREHOUSE RECEIPTS, OR ANY VALUABLE SECURITY
THE PROPERTY TO REMAIN UNDISTURBED IN YOUR POSSESSION. YOU CAN GET THE MONEY THE DAY YOU MAKE APPLICATION AND WITH NO PUBLICITY; LOAN CAN BE PAID BACK IN ANY INSTALLMENTS THAT SUIT THE BORROWER, AND EACH PAYMENT SO MADE WILL LESSEN THE COST OF THE LOAN. THERE ARE NO RESTRICTIONS ON YOUR MOVING WHEN YOU WISH. NO CHARGE OF ANY KIND TAKEN OUT IN ADVANCE; YOU RECEIVE THE FULL AMOUNT OF THE LOAN IN CASH.
MAIN OFFICE OF
THE CHICAGO MORTGAGE LOAN CO.,
175 W. WASHINGTON-ST.,
ROOMS 216 AND 217.

THE CHICAGO MORTGAGE LOAN CO.,
180 W. MADISON-ST., ROOM 202.
S. E. COR. HALSTED-ST.

WE LOAN ON FURNITURE, PIANOS, HORSES, WAGONS, ETC.
WE OFFER UNEQUALED RATES, BEST TERMS, QUICKEST SERVICE, ABSOLUTELY PRIVATE.
ANY AMOUNT, ANY TIME, ANY PAYMENTS. Deal with an old and reliable company and you will establish a credit that may be useful in the future.
WE MEET ALL COMPETITION.
It will require only an interview to establish the truth of our statement. We solicit that interview.
FIDELITY MORTGAGE LOAN CO.,
160 MONROE-ST., SUITE 305.
AND
201 W. 63D-ST., COR. WENTWORTH-AV.
South Side office open evenings.

LOANS— LOANS.
MONEY ADVANCED ON FURNITURE, PIANOS, HORSES, WAGONS, FIXTURES, ETC.
Quick service, any amount; required, as long time as needed and the best and fairest terms ever offered are a few of the advantages of dealing with us.
CHICAGO DISCOUNT CO.,
167 DEARBORN-ST.,
Corner Monroe,
ROOM 306.

L. F. HOPKINS & CO.,
167 DEARBORN-ST., ROOM 804.
555 LINCOLN-AV. (UPSTAIRS).
811 BLUE ISLAND-AV., ROOM 507.
LOANS ON FURNITURE, PIANOS, ETC. CHEAPER THAN ANY WHO ADVERTISE 3% LESS THAN ANY OTHER RATES PUBLISHED.
PERSONS KNOWING WHAT OTHERS CHARGE WILL APPRECIATE THIS REDUCTION.
BRANCH OFFICES OPEN EVENINGS.
LOANS TO SALARIED PEOPLE WITHOUT MORTGAGE.

RELIANCE LOAN CO.,
100 Washington-st., Room 504.
SOUTH SIDE OFFICE,
110 W. 47th-st., corner State-st.
WEST SIDE OFFICE,
567 W. Madison-st., Room 2, cor. Ogden-av.
Loans made on furniture, pianos, horses, wagons. Property left in your possession. Our south and west side offices are open evenings until 9 o'clock to accommodate people living on south and west sides. Lowest rates in city.
BEST TERMS TO GOOD BORROWERS.

MONEY LOANED PRIVATELY ON FURNIture, pianos, horses, carriages, without removal, at lowest rates. If you want money and friend, too, call on me. Live and let live is my motto. Time payments to suit borrower.
J. WILLIAMS, 409 Dearborn-st., Room 44.

DO YOU NEED MONEY?
SALARY LOANS ON PLAIN NOTES.
FURNITURE LOANS to people remain in your undisturbed possession.
PEOPLE'S LOAN AND TRUST CO. [NOT INC.],
183 DEARBORN-ST., ROOM 611.

A. FRENCH & CO., 128 LA SALLE-ST., WILL loan you $20 to $200 on your furniture, piano, or horse and carriage at the lowest rates, without removal; business confidential. WE MEET ALL COMPETITION.

CHICAGO MUTUAL LOAN CO.,
100 WASHINGTON-ST., ROOM 901.
Organized and established to make loans to those who need them. CALL ON US.
TELEPHONE CENTRAL 2721.

PIANO AND FURNITURE LOANS—SIGN PAper and get money at once; rates reasonable; we call day or evening. 89 E. Madison-st., R. 8. J. D. SPEAR, first entrance east of Dearborn-st. Est. 31 years.

FURN. AND PIANO LOANS; PAPERS FREE. $50 for $4.50; $100 for $8.50; $200 for $16; $400 for $31.75; $600 for $42.25; $100 for $3.00. PLEASE CALL: 70 LA SALLE-ST., SUITE 34.

LOANS ON WATCHES, DIAMONDS, AND JEWelry at lowest rates. STRICTLY CONFIDENTIAL. Reliable American pawnbrokers, 167 S. Clark-st.

I LOAN ON FURNITURE AS THE BIG ADS. DO. Try me. I will treat you as they never knew. RICHARDSON, 204 La Salle-st., Room 18.

A. LIPMAN, 240 MADISON-ST., loans on watches, diamonds, etc.; buys gold and silver.

MONEY TO LOAN ON FURNITURE, PIANOS, and salaries. Room 505, 130 Dearborn-st.

FINANCIAL.

MONEY AT ONE, TWO, OR THREE PER cent per month, dependent on the risk, all charges included, is obtainable at our office by MERCHANTS, MANUFACTURERS, and the better element of salaried employes from the Merchants' Credit Co., 1501-1502 Masonic Temple Bldg., the oldest and largest concern of its kind in the world. In no manner connected with any firm of similar name and an institution that always had the confidence and good will of the press and the public in general. Phone Central 836 for confidential appointment.

MONEY—EVERY MAN OR WOMAN IN CHICAgo getting a salary kindly call and get all the money you want on your plain note; no indorser, no mortgage. Quickest transaction. Confidential.
WE MUST GET OUR MONEY OUT.
Inasmuch as we have been in business over one year and have done a large business, and just treatment, LOFT 328 Tribune bldg., we are able to supply or monthly payments. Call and investigate, whether you borrow or not. Mason Investment Co., 185 Adams, Room 1209, n. w. cor. Clark.

DO YOU NEED MONEY?
We advance money on the easy payment plan to male and female employes holding responsible positions for long or short time. Call or write elsewhere. We also buy accounts, rents, annuities, income, notes, and all good securities. Business confidential. No preliminary fees. Office hours, 8 a. m. to 6 p. m.
JOHN MUTHOLLAND,
515 The Temple Bldg., Monroe and La Salle-sts.

LIFE INSURANCE POLICIES PURCHASED. LOANS MADE ON LIFE INSURANCE POLICIES at 6 per cent per annum. We pay and loan more than other companies.
LOUIS ADLER & CO.,
501 Atwood Bldg., 132 and 134 Clark-st.

FOR SALE—BONDS, 8 PER CENT. PREferred stock, 7 per cent; profitable business established 14 years; dividends paid, $700,000; bonds, $500 and $1,000 denominations; stock, five or more shares, $100 each. AUSTIN CLEMENT, Room 902, 200 Monroe-st.

LIFE INS. POLICIES PURCHASED—LOANS ON same 6 per cent; endowment, tontine, and distribution policies discounted at 6 per cent; give higher cash and loan values than companies; real estate loans, 4 to 6 per cent. JOHN V. FOX, 108 Dearborn.

DO YOU NEED MONEY?
We loan money to salaried men and women at lowest rates without security; easy payments.
EQUITY FINANCE CO.,
Room 716, 218 La Salle-st. Open to 6:30.

MONEY LOANED SALARIED PEOPLE, retail merchants, teamsters, keepers of houses, without security; largest business; 42 principal cities. Employes' Credit Co., 1622 Masonic Temple.

MONEY LOANED SALARIED EMPLOYES quickly, quietly; easy payments; no indorser. E. M. BENNETT & CO., Room 48, 84 Adams-st.

LOANS TO HIGH CLASS SALARIED MEN; LIBERAL BALANCES WITH BANKS. BEST TERMS TO RELIABLE BORROWERS. SUITE 910 FT. DEARBORN BLDG., 134 Monroe.

MONEY LOANED SALARIED PERSONS, PERsonal note, without indorser or security; no publication with other brokers; strictly confidential. Employes' Credit Co., R. 300, 225 Dearborn-st.

$10 UPWARD LOANED SALARIED PEOPLE. R. TONNAR, FINANCIER, R. 306, 218 La Salle-st. Open till 6:30 p. m.

YOU CAN GET ALL THE MONEY YOU NEED by asking for it; quick and way down cost if employed. PECK, 801, 215 Dearborn-st.

HONEST PARTY, 12 PER CENT, SAME PLACE, FINE position; wants $50 salary loan, private party; 5% mo. Address D 442, Tribune office.

SALARIED PEOPLE — LADIES OR GENTLEmen—You may borrow $50 and pay back $3 a wk. Call or address Manager, R. 16, 86 Washington-st.

MONEY LOANED SALARIED PEOPLE QUICKly, confidentially; easy payments. Railway Employes' Supply Co., R. 206, 305 Dearborn-st.

WANTED—$6,000, 5%; NO COMS.; S. S. FLATS worth $12,000 security. A 427, Tribune office.

PRIVATE PARTY WILL MAKE FEW LOANS to salaried people. Address B 111, Tribune.

LOANS TO SALARIED PEOPLE, LOWEST rates. 702, 185 Dearborn-st.

LOANS TO RAILROAD MEN MADE, CHEAP and quick. Call or write. R. 1515, 315 Dearborn.

MINES AND MINING.

FOR SALE—GOLDEN DRIFT, 60; GREAT Western, 10 cts.; Miller Signal, 8¢; Federal Supply Co., $3.75; Mount Shasta, 18; and many other bargains; send for list. Wanted—Model Gold, either contract or stock. MARK T. LEONARD, 607, 159 La Salle-st.

CAN SAVE YOU 10% TO 80% ON ALL MINING, oil, and industrial stocks. If you wish to buy or sell, write me. Send for my list. MARK T. LEONARD, 607, 159 La Salle-st.

OIL STOCKS BOUGHT AND SOLD ON COM. Chicago Oil Stock Exchange, 502 Security Bldg.

MACHINERY.

WE MANUFACTURE ON CONTRACT; PATented hardware specialties, tools, dies, metal stampings, special machinery, etc. Edmonds-Metsel Mfg. Co., 775 to 784 W. Lake-st. 'Phone W. 903.

FOR SALE—14X24 HORIZ. ENGINE, 54X14 TUbular boiler, steam engines and pumps, all sizes. The E. H. W. Wache Co., 158 Indiana-st.

30 H. P. DAYTON GASOLINE ENGINE, 9 15 h. p. fire box boiler. Nye Steam Pump and Machy. Co., 1200 Tribune Bldg.

LAMMERT & MANN GAS AND GASOLINE ENgines. 157-159 South Jefferson-st.

LAWYERS.

DOES ANY ONE OWE YOU ANY MONEY—We quickly collect wages, notes, rents, board bills, claims of every description on percentage. NO ADVANCE FEES FOR OUR SERVICE. THE SPENCER AGENCY, Suite 312, 85 Dearborn-st. Tel. Central 2723.

WE COLLECT ANY BILL; NO CHARGES IN advance. WILSON, R. 504, 171 Washington-st. Tel. Main 2420.

A. GOODRICH, LAWYER, 124 DEARBORN-ST. Established 1864. Quiet, confidential service; references. 9,000 satisfied clients.

TRUSSES, DEFORMITY APPARATUS.

DR. WOLFERTZ, SPECIALIST, 90 5TH-AV., expert truss fitter. Rupture and deformities positively cured with my latest appliances. Trusses 50c to $10. Elastic stockings, ach. sup. Sun. 9 to 12.

BEN. G. GREEN, FOR TWELVE YEARS WITH Truax, Greene & Co., is now at 1635 Masonic Tem.

PRINTING MATERIAL.

9X18 INCH EMBOSSING MCHNE., $100; 32 inch binder's shears, $50, first class. POWELL, 406 Dearborn-st.

TO RENT—PRINTING OFFICE, WITH LARGE cylinder and jobbers, complete, fitted for catalogue work; cheap rent. WANNER, 206 Dearborn.

BARTER AND EXCHANGE.

GOOD TANDEM CARRIAGE, WORTH $200; 5,000 shares Kimberley mining stock, worth $1,000; what have you. Address S S 412, Tribune.

WILL EXCHANGE—$600 FIRST MORTGAGE note for piano. Photographer, 659 Sedgwick-st.

BILLIARD AND POOL TABLES, ETC.

FOR SALE—SECOND HAND BILLIARD AND pool tables; we rent tables, with privilege of buying. The Brunswick-Balke-Collender Co., 263 and 265 Wabash-av.

MISCELLANEOUS.

S. D. CHILDS & CO., PRINTERS, BINDERS, and lithographers. 140 Monroe-st.

STEAMSHIP LINES.

Ocean Navigation.

RAYMOND & WHITCOMB'S
TOURS and TICKETS EVERYWHERE.
CALIFORNIA and MEXICO. Special vestibuled trains, with sleeping, dining, library, and observation cars, affording every comfort and luxury in travel. Through cars to California without change, Nov. 19, Dec. 17, and frequently thereafter. Either one way, round trip tickets or tickets including every traveling and hotel expense.
ORIENTAL LANDS—Leaving New York Jan. 31st there will be a delightful tour of three months in Italy, EGYPT, the HOLY LAND, TURKEY, and GREECE. The arrangements throughout are first class and the itinerary carefully arranged that ample time may be given to all points of interest.
ITALY, SICILY, and SOUTHERN EUROPE—A most interesting tour of 82 days, leaving New York April 4th. A combination of this with the Oriental lands tour forms a grand round of travel of five months.
PORTO RICO parties leave Jan. 31 and Feb. 28.
FLORIDA, CUBA, HAWAII, and JAPAN TOURS during the winter and spring.
Programs and information at 232 S. Clark-st.

HAMBURG-AMERICAN LINE'S
SELECT CRUISES.
S. S. Moltke. S. S. Aug. Victoria.
WEST INDIES, from N. Y. Jan. 10, by S. S. Moltke, to Porto Rico, St. Thomas, St. Pierre (Mt. Pelee), Martinique, Barbados, St. Vincent, Jamaica, Cuba, Nassau, New York, etc., 22 days, cost $125 upwards.
MEDITERRANEAN AND THE ORIENT, from N. Y. Feb. 5, to Madeira, Gibraltar, Granada, Alhambra, Malaga, Algiers, Genoa, Villefranche, Syracuse, Malta, Nauplia, Kalamaki, Piraeus, Athens, Constantinople, Damascus, Baalbek, Jaffa, Cairo, Alexandria, Messina, Palermo, Naples, etc., 71 days, cost $350 and up.
All appointments strictly high class. Number limited to seating capacity of regular dining rooms.
Send for illustrated pamphlets, rates, etc.
HAMBURG-AMERICAN LINE,
N. w. cor. Randolph and La Salle-sts.

COOK'S "MOLTKE" CRUISE.
An Oriental Cruise in the Mediterranean has for many seasons been an ideal pastime of those wishing to escape the winter, and at the same time to visit places of interest.
The new Twin-Screw passenger steamer "Moltke," 12,000 tons, 8,000 horse power, of the Hamburg-American Line, will sail Feb. 7 from and will cruise to the places that all lovers of the Orient desire to visit some time in their lives. The prices are moderate and inclusive.
Postal will bring full information.
THOS. COOK & SON, 234 S. Clark-st., Chicago. Tel. 1482 Harrison.

DOMINION LINE—
SPECIAL NOTICE.
Resumption of trips by the Mammoth Popular Twin Screw Steamers,
"COMMONWEALTH" and "NEW ENGLAND,"
TO THE MEDITERRANEAN.
From Boston direct to
GIBRALTAR, GENOA, NAPLES, AND ALEXANDRIA, EGYPT.
"New England".....Dec. 6, Jan. 17, Feb. 28
"Commonwealth".....Jan. 3, Feb. 14, Mar. 28
Vancouver.....Dec. 20, Jan. 31, March 14
Cambodonian.....Dec. 20, Jan. 31, March 14
The "New England" and "Commonwealth" will sail through to Alexandria on the January and February voyages.
Also sailings—Boston to Liverpool. Portland, Me., to Liverpool. For rates, booklet, etc., apply to company's office, 69 Dearborn-st., Chicago.

MEDITERRANEAN EXPRESS SERVICE—
NORTH GERMAN LLOYD AND HAMBURG-AMERICAN LINE
NAPLES AND GENOA, VIA GIBRALTAR AND ALGIERS BY EXPRESS STEAMERS.
Aller, Trave, and Lahn do not call at Algiers.
A. V. toria. Nov. 15, 11 am *Bismarck. Jan. 1, 11 am
Trave.....Nov. 22, 1 pm Aller.....Jan. 8, 10 am
*Lahn.....Dec. 6, 10 am Trave.....Nov. 22, 10 am
FOR ALEXANDRIA, EGYPT, JAN. 7.
Return tickets available for the steamers of either line from Naples, Genoa, Gibraltar, Hamburg, Bremen, London, Southampton, Paris, and Cherbourg.
North-German Lloyd. Hamburg-American Line,
Gelricks & Co., Agents, 87 Broadway, N. Y.
5 Broadway, N. Y. H. Hamb'g-American Line,
H. Clausenius & Co., N. w. cor. Randolph and
90-92 Dearborn-st. La Salle-sts.

CLARK'S CRUISES FOR 1903.
By Specially Chartered Twin Screw Steamers "KAISERIN" and "CELTIC."
North German Lloyd Express Steamer. White Star Line Steamer.
Largest, Finest and Cheapest and most attractive trips ever offered.
WEST INDIES Jan. 14: Martinique, Barbadoes, Grenada, Cuba, Nassau, etc., 21 days, up.
MEDITERRANEAN and the ORIENT, Jan. 29, Feb. 1, Madeira, Athens, Constantinople, Palestine, Egypt, Rome, etc., $600 up.
NORWAY, RUSSIA, July 2, 42 days, $275 and up; first class, including shore excursions, hotels, guides, drives, etc. Programs and full particulars of trips.
F. C. CLARK, 111 Broadway, N. Y.
H. CLAUSSENIUS, 95 Dearborn-st., and W. A. Fletcher, 103 Adams-st.

HAMBURG-AMERICAN LINE—
FAST TWIN-SCREW EXPRESS SERVICE.
PLYMOUTH, CHERBOURG, HAMBURG
TWIN-SCREW EXPRESS SERVICE.
Auguste Victoria.....Nov. 6
S. S. DEUTSCHLAND,
from N. Y. Nov. 19 and Dec. 15.
TWIN-SCREW PASSENGER SERVICE.
Patricia.....Nov. 8 Pretoria.....Nov. 29
Bluecher.....Nov. 15 Waldersee.....Nov. 29
MEDITERRANEAN SERVICE.
NEW YORK—GENOA—NAPLES.
Palatia.....Nov. 22 Palatia.....Jan. 12
Phoenicia.....Dec. 3 Phoenicia.....Jan. 29
HAMBURG-AMERICAN LINE,
Corner Randolph and La Salle-sts.

AMERICAN LINE—
Fast Twin Screw Express Service.
NEW YORK—SOUTHAMPTON—[LONDON].
St. Louis.Nov. 12, 10 am St. Paul.Nov. 26, 10 am
Philadelphia.....Nov. 19, 10 am St. Louis.Dec. 3, 10 am
PHILADELPHIA-QUEENSTOWN-LIVERPOOL.
Rhynland...Nov. 8, 5 pm Belg'l'd.Nov. 29, 8:30 am
Westn'l'd.Nov. 15, 6:30 am Hav'ford.Dec. 6, 1:30 pm
RED STAR LINE.
NEW YORK—ANTWERP—PARIS.
Kens'gton.Nov. 8, 10 am Vaderl'd.Nov. 22, 10 am
Friesland.Nov. 15, 10 am Kroon'l'd.Nov. 29, 10 am
INTERNATIONAL NAVIGATION COMPANY.
Tel. Cent. 1111. Dearborn and Washington-sts.

NORTH GERMAN LLOYD—
FAST EXPRESS SERVICE.
PLYMOUTH, CHERBOURG, BREMEN
Kronprinzessin Cec.Nov. 18, 8 am Jan. 6, 10 am
Kaiser....Dec. 2, 10 am Kr'nprinz.Feb. 10, 10 am
Kronprinz.Dec. 18, 2 pm Kaiser....Feb. 24, 10 am
TWIN SCREW PASSENGER SERVICE.
Cherbourg—Southampton alternately, and Bremen.
Bremen...Nov. 13, 10 am Friedrich.Nov. 27, 10 am
DELMONICO & CO., 5 BROADWAY, N. Y.
H. CLAUSSENIUS & CO.,
Gen. Western Agents, 95 Dearborn-st.

COMPAGNIE GLE. TRANSATLANTIQUE.
French Line. New York to Havre—Six days.
Sailings every Tuesday at 10 a. m.
La Savoie.....Oct. 30 Nov. 27 Dec. 18
La Champagne.....Nov. 4 Dec. 4 Jan. 1
La Lorraine.....Nov. 13 Dec. 11
La Touraine.....Nov. 20 Dec. 18
New, modern, gigantic Twin Screw and Express Steamers; naval officers' no-war discipline. Company's vestibuled trains, Havre-Paris, 4 hours.
M. W. KOZMINSKI, G. W. Agt., 71 Dearborn-st.

CUNARD LINE— ESTABLISHED 1840.
New York—Boston—Queenstown—Liverpool.
Campania.....Nov. 8 Dec. 6 Jan. 8 Jan. 31
Umbria.....Nov. 15 Dec. 13 Jan. 10 Feb. 7
Lucania.....Nov. 22 Dec. 20 Jan. 17
Etruria.....Nov. 29 Dec. 27 Jan. 24
Ivernia (new twin scr.).Nov. 22 Dec. 27 Jan. 31
Saxonia (new twin scr.).Dec. 6 Jan. 10
F. G. WHITING, Mgr., Dearborn and Randolph.
Phone Central 2051.

WHITE STAR LINE—
NEW YORK, QUEENSTOWN, LIVERPOOL
Teutonic.....Nov. 12 Dec. 10
Cymric.....Nov. 18 Dec. 24
Oceanic.....Nov. 19 Dec. 17
Majestic.....Nov. 26
Celtic.....Dec. 3 Dec. 31
WHITE STAR LINE.
Tel. Central 139. 94-96 Dearborn-st.

ANCHOR LINE STEAMERS—NEW YORK—GLASGOW, LONDONDERRY, LIVERPOOL.
Ethiopia.....Nov. 8 Furnessia.....Dec. 6
Astoria.....Nov. 29 Anchoria.....Dec. 27
Columbia, twin screw, new, Nov. 15, Dec. 18
Secure choice of berths by early application.
NEW YORK TO MEDITERRANEAN PORTS.
Hesperia.....Nov. 11 Calabria.....Nov. 27
176 JACKSON-BLVD. TEL. HARRISON 3335.

HOLLAND-AMERICA LINE—
New York-Rotterdam via Boulogne-sur-Mer.
New twin screw steamers of 13,000 tons register.
Twin Screw Str. NOORDAM.....Nov. 8, 10 a. m.
Twin Screw Str. STATENDAM, Nov. 15, 10 a. m.
Twin Screw Str. AMSTERDAM, Nov. 22, 10 a. m.
Apply to HOLLAND-AMERICA LINE,
90 and 92 Dearborn-st. Phone Central 3340.

JAPAN—CHINA—PHILIPPINE ISLANDS—
VIA HONOLULU.
Pacific Mail S. S. Co., Occidental & Oriental S. S. Co., and Oriental S. S. Co. from San Francisco: Gaelic, Nov. 15; Hongkong Maru, Nov. 25; China, Dec. 3. For passage and freight rates, reservations, sailing orders, and information apply to W. G. NEIMYER, Agt., 193 Clark-st., Chicago.

ITALIAN ROYAL MAIL STEAMSHIP CO.
Navigazione General Italiana to
NAPLES—GENOA—ALEXANDRIA.
All New Steamers. Weekly Service. Apply to FIRZEL, FELTMAN & CO., 11 Broadway, N. Y. J. S. LOWITZ, 185 S. Clark-st., Gen. West. Agt.

BEAVER LINE PASSENGER SERVICE—
MONTREAL—LIVERPOOL.
Weekly Sailings—New Steamships.
Best accommodations at lowest rates.
C. F. WENHAM, 87 Dearborn-st. Tel. 2082.

TOURS, HIGH CLASS. ALSO WINTER CRUISes to the Orient, West Indies, etc. WARD BROS., Gen. S. S. Agts., 238 S. Clark-st.

COOK'S TOURS TO ALL PARTS OF THE world. Send for list of parties and excursions. THOS. COOK & SON, 234 S. Clark-st.

STEAMSHIP LINES.

Lake Navigation.

BARRY MUSKEGON LINE, $1 TO GRAND HAven and Muskegon, $1.50 to Grand Rapids; lowest rates Michigan points. Monday, Wednesday, Friday, 7:45 p. m. North end Rush-st. bridge. Phone Central 1497.

BARRY LINE STEAMERS TO MILWAUKEE and Racine daily, 9 p. m.; fare, 75c. For all west shore ports and all points on Green Bay, Mondays, Tuesdays, Thursdays, and Saturdays at 7:45 p. m. Dock east end Michigan-st. Phone Central 1749.

GRAHAM & MORTON LINE.
St. Joe and Benton Harbor, 9:30 a. m., 11:30 p. m. daily except Saturday and Sunday. These days at 11:30 p. m.
$1.50 Grand Rapids. $1.00 Holland.
$1.20 Saugatuck, Tuesdays, Thursdays and Saturdays only, at 5 p. m.
Pier foot Lumber City of Chicago.
Dock foot Wabash-av. Telephone Central 2182.

GOODRICH LINE STEAMERS—$1 MILWAUKEE and Racine, 3 p. m. daily; $1 Grand Haven and Muskegon; $1.50 Gr

The Tribune.

FOUNDED JUNE 10, 1847.

TERMS OF SUBSCRIPTION.

BY MAIL IN ADVANCE.

Postage paid in the United States (outside of Chicago city limits) and in Canada and Mexico.

Daily, without Sunday, one year	$3.00
Daily, without Sunday, six months	1.50
Daily, without Sunday, three months	.75
Daily, without Sunday, two months	.50
Daily, without Sunday, one month	.25
Daily, with Sunday, one year	5.00
Daily, with Sunday, six months	2.50
Daily, with Sunday, three months	1.25
Daily, with Sunday, one month	.50
Sunday issue, one year	2.00
Sunday issue, one month	.25

Give postoffice address in full, including county and state.

Remit by express, money order, draft, or in registered letter, at our risk.

BY CARRIER, IN THE CITY.

Daily, single copy	2 cents
Sunday, single copy	5 cents
Daily, per week	12 cents
Daily and Sunday, per week	17 cents
Daily, per month	50 cents
Daily and Sunday, per month	75 cents

NEW YORK—164 WORLD BUILDING.
WASHINGTON—40 WYATT BUILDING.

Persons wishing to take "The Tribune" by carrier may order it by postal card or telephone, Central 687. When delivery is irregular make complaint.

DOMESTIC POSTAGE—Twelve pages, 1 cent; 16 to 24 pages, 2 cents; 28 to 40 pages, 3 cents; 44 to 56 pages, 4 cents; 60 pages and over, 5 cents.

FOREIGN POSTAGE—Twelve pages, 2 cents; 16 pages, 3 cents; 24 pages, 4 cents; 32 pages, 5 cents; 40 pages, 6 cents; 44 to 48 pages, 7 cents; 48 to 56 pages, 8 cents; 60 pages and over, 9 cents.

Note—The laws of the postoffice department are strict, and newspapers insufficiently prepaid cannot be forwarded.

WEDNESDAY, NOVEMBER 5, 1902.

A SHORTER COURSE AT ANNAPOLIS.

The failure of congress to provide for an adequate increase in the number of naval officers has compelled the secretary of the navy to issue orders reducing the course at Annapolis from four to three years. Presumably the secretary only took the step as a last resort. He has explained fully the folly of building ships without providing men to care for them, but congress has seen fit to ignore his recommendations. The shortening of the course must mean some impairment in the efficiency of the men graduated. Until now a man has had to pass through four years of hard study at the naval academy and to serve two years at sea as cadet before he received his commission.

In the brave days of brigs, brigantines, and "ships o' the line" the merchant skipper turned privateer in war time, and in that school learned to "fight" a ship as well as he could sail it. In those days middies peeped along the sights of eighteen pounders and stuck a match in the touchholes; crews patched shotholes with hammer and nails, and the captain repaired his motive power with canvas taken from the enemy. When the war ended he resumed command of a merchant ship.

Nowadays, after four years of specialization, the middy is considered scarcely fitted to direct a part of the mechanical plant which has replaced brig and "ship o' the line." He must be a marine engineer, an expert in ballistics and ordnance, a sailing master, and something of an electrician. If he cannot sight a gun at something which he cannot see he is no sailor. He must know as much about deep sea diving as his forerunners did about going aloft. Secretary Moody doubtless recognizes that the young men whom he is going to send to sea after three years at Annapolis will be less well trained than they should be, but partially trained officers are better than untrained officers or no officers at all. The secretary has done what he can to relieve the situation. Only congress can remedy it. More men must be sent to Annapolis.

SCHOOLS AND PLUMBING.

Cæsar's wife must be "above suspicion"; priests, when they "allure to brighter worlds," must "lead the way"; and municipal governments, when they impose housing reform on the private citizen, must keep their own houses (school buildings, for instance) in good sanitary condition. THE TRIBUNE of day before yesterday showed that the municipal government of Chicago does not conform to this rule. Our school buildings are in a condition to which the word sanitary cannot be applied. Excellent accommodations in some schools are balanced by vile accommodations in others. It would be unfair, of course, to say that the board of education has been "intentionally remiss" or "criminally careless." It would not be unfair to say that it has been either too poor, too busy, or too complacent. The time has come now when Chicago is too rich to plead poverty, too well established to take refuge in remarks about "the rush of pioneer days," and too intelligent to be justified in allowing errors to remain uncorrected. If the school plumbing is bad we must, and can, make it good.

More and more each municipality in the civilized world is coming to feel itself intimately responsible for the social and moral welfare of its population. The whole apparatus of parks, bathhouses, playgrounds, recreation piers, and gymnasiums bears witness to a deep set purpose. This fall we shall have in Chicago a new building ordinance which will try to do for Chicago what the new tenement house department is doing for New York. Meanwhile the municipal authorities cannot give the people a better idea of what housing reform means than by renovating the school buildings which are under their control. Some of those buildings violate even the present building ordinance. From such violations there springs not only a disrespect for law but a danger to the health of the children who attend many of the schools. Insanitary conditions are as provocative of disease in a schoolhouse as in a dwelling house. Malignant fevers can be caught in other ways than by drinking lake water which has not been boiled. How many cases of sickness among school children, some of them living in homes where the sanitary conditions are perfect, are to be ascribed to their being kept for hours, day after day, in the offensive school buildings THE TRIBUNE has mentioned? The board of education cannot act too quickly in this matter.

THE TRIBUNE does not mean by its urgency to imply that the board of education does not act except under pressure. No similar board has ever had greater problems set before it. In 1892 the school population of Chicago was 330,000. In 1900 it was 626,000. This increase of almost 100 per cent would make heavy demands upon the energy and resources of a much older community. As far as expenditure of money is concerned, there has been at least an attempt to meet the situation. In 1892 we spent $662,000. In 1901 we spent $1,217,000. The result of such expenditures in other large cities, as well as in Chicago, was seen not long ago when the census office issued a bulletin on illiteracy. It was found that among those inhabitants of the United States who are between 10 and 14 years of age the native children of foreign born white parents made a better showing than the children of native white parents. Among the children of native parents 95.6 per cent could read and write. Among the children of foreign born parents 99.1 per cent could read and write. Why this difference? Because immigrants settle mainly in large cities, and their children are forced by compulsory education laws into the city schools. No better illustration could be offered of the work which the city schools have done.

It is not in a general attack on the Chicago board of education, therefore, that THE TRIBUNE calls the board's attention to the condition in which its buildings have been shown to be. Money and energy can soon make that condition a matter of ancient history, and money and energy are not things in which Chicago is deficient.

DEMOCRATIC VICTORY IN CHICAGO.

Chicago was a democratic city before Mr. Bryan and his silver issue made it republican. Mr. Bryan and free silver having dropped out of sight, the democrats have reunited and come into their own again.

This is the simple and the only explanation of the voting of yesterday. An excellent county ticket—the best ever nominated by the party—has been defeated by one made up of men most of whom were confessedly inferior to their opponents. The scratchers did not bring this about. The self-styled "independents," while belaboring Mr. Lorimer and Mr. Madden, found no fault with the republican county ticket. Indeed, they were violent in their attacks on Mr. Barrett and Mr. Kiolbassa. But Mr. Barrett appears to have at this writing a majority of 10,000. Mr. Hanberg seems to have been elected. The majority which the sheriff-elect has received is not to be ascribed solely to the sharp criticism to which they have been subjected. Mr. Barrett has not been elected solely because of his popularity in many quarters or because he was accused of sympathizing with the racetrack and racetrack betting.

Personal popularity did not elect the winning ticket. The reunited democratic vote elected it. The tidal wave has subsided. We are back where we were in the Cleveland days, when Chicago was indubitably a democratic city.

The reversion to democracy was to be expected. The only question was as to when it would come. It is unfortunate in many ways that it came so soon. A republican victory this year would have given Cook county a better government than it is likely to have. The democrats at this writing seem to have the president of the county board and two-thirds of the commissioners, the control of all the county offices with the exception of the boards of assessment and review and a few offices of less consequence. This is regrettable. Cook will not send so many republicans to the general assembly as had been reckoned on. It is an easy matter for republican members of the legislature or republican leaders to lay out congressional or senatorial districts which are "surely republican" when the democrats are split into factions. It is not so easy a matter to carry the districts when the labor unions return to the democratic party and vote its ticket with accustomed zeal and thoroughness.

"One always returns to one's first love" is true in politics, however it may be elsewhere. The men in the ranks of organized labor, for reasons which approve themselves to them, have returned to their first love. They have exercised their rights as voters and are not to be criticised therefor.

While most of the democratic county ticket is elected Mr. Busse, the republican candidate for state treasurer, gets a majority of about 15,000. This majority he owes to organized labor. The teamsters indorsed Busse. They passed the word along the labor lines to give him the preference over Duddleston. They did and Mr. Busse has carried the county by the aid of democratic votes obtained without solicitation or bargaining. The labor men have shown their strength. The democrats may suffer from this hereafter, for labor has dreams of electing a ticket of its own in this city.

THE GENERAL RESULT.

The result of the elections yesterday in the country at large is satisfactory. New England remains as strongly republican as ever. In New York Odell is reelected governor by a safe majority, ranging somewhere about 10,000. Coler made a good run in greater New York, carrying it by about 115,000 plurality, but Odell made sufficient gains up the state to secure his election.

In Pennsylvania the republicans as usual swept the state and Pennypacker was elected governor by a plurality which will be in the neighborhood of 175,000. Michigan elects a republican governor by more than 50,000. In Ohio the result was a republican landslide which must have been specially gratifying to Senator Hanna as well as to the old line democrats. The republicans roll up about an even 100,000 plurality. Tomjohnsonism is eliminated and Hamilton county led the way in the good work, giving a republican majority which is a record breaker. This "fake statesman without a policy, fake politician without a party, and fallen prophet without a country," as the Cleveland Plain Dealer (democratic) characterized him in the campaign, has been sunk out of sight with his free trade and land confiscation fads. He will not be heard of in 1904 among the democratic presidential candidates. There is no reason to complain of Illinois outside of Cook county. All over the west, indeed, at this writing the indications are all satisfactory. The next congress will unquestionably have a safe working republican majority in the lower house. Both the men in the boat will pull the same way and the president will be able to sail a straight, clear course. His policies will be sustained and there will be no confusion in the administration. For an off year the result is entirely satisfactory—except in this county, where it is far from being so—evidently Cook county has resumed business at the old democratic stand.

Indiana was claimed by the democrats before election. They were too hopeful. The republicans have carried both branches of the legislature, which insures the reelection of Senator Fairbanks, and they have certainly elected nine of the thirteen congressmen and may have elected ten.

STREET CARS AND MUSIC.

Prof. Stanley, the accomplished head of the musical department at the University of Michigan, has expressed the opinion that without telephones and modern street cars music, such as that of Richard Strauss, for instance, could not be appreciated. In the elucidation of this theory Prof. Stanley says that we express our ideas of the beautiful and of music through the same methods that we solve a mathematical problem. Both require energy and develop energy. When these energies are given free rein they will sometimes be occupied with the expression of pleasure or of music. Taking Strauss' symphonic poems as illustrations, the professor is certain that we appreciate them because we have telephones, telegraphs, and street cars. "For," says he, "since our modern music has got to be complex our senses are used to complex expression. We are able to appreciate all the subtleties of musical expression, which are becoming more complex every day just because we Americans cannot live without the complex rush and hurry of modern life."

A finical critic would object to the professor's explanation as regards Richard Strauss' music upon the ground that we do not appreciate it at all. It is doubtful whether in an average audience one person in a hundred appreciates these symphonic poems with their cacophony, notwithstanding their occasional lucid moments and beautiful phrases. It is altogether probable also that those who affect to appreciate them appreciate them as curiosities rather than as legitimate productions.

But, assuming that they are appreciated, it is questionable whether the telegraph, telephone, and street car, in other words, the complexity of modern life, tend to cultivate a desire for the complex in music. The reverse of this proposition should be true. The rush and hurry, and complexity of effort and accomplishment in material things should, and unquestionably do, induce a craving for what is simple, intelligible, and restful in entertainment, noticeably so in music. If the general proposition of Prof. Stanley were correct it would not be so much telegraphs, telephones, and street cars that are adjuncts of the music of the Strauss and Hausegger school as fog horns, college yells, and boiler factories. These require energy and sometimes develop profanity.

THE CHICAGO CONGRESSMEN.

The democrats have carried the county. The county building is theirs. But the republicans elect six and perhaps seven of the congressmen. There was at no time question as regards Mr. Mann and Mr. Foss. They have districts which will not be affected by a severer shock than that of yesterday. Mr. Boutell's is a closer district, but that excellent congressman has been reelected, as he deserved to be. Votes went to him which did not go to the republicans on the county ticket.

The object in life of the so-called independents was to elect Mr. Durborow, a democrat, in the Sixth district, which is normally republican even when the city is democratic by a stiff majority. They have been foiled. Mr. Lorimer, republican, and not Mr. Durborow, democrat, will represent the Sixth district in the fifty-eighth congress. The moral in this case, as in Mr. Barrett's case, is that indiscriminate and unreasoning abuse has ceased to be an effective weapon in party battles. At this writing Mr. Madden, whom the so-called independents have pursued, though not so viciously as they did Mr. Lorimer, is a few votes behind Mr. Emerich and may not catch up with him in the precincts yet to be heard from. Mr. Knopf in the Seventh and Mr. Wilson in the Third are assured of election. The Fourth, Fifth, and Eighth districts return the democrats Foster, McAndrews, and Mahony.

Therefore in spite of the landslide and the malignant activity of the "holier than thou" independents Cook county will have a strong, efficient, experienced republican representation in the next congress.

NOW IS the time to subscribe for the Commoner.—W. J. B.

IN view of the general result we fear the esteemed Charleston News and Courier will hardly feel like coming back into the union just yet.

YOUNG man, get the office of building commissioner, somehow or anyhow, neglect your duties, play politics, and some day you may be county treasurer.

IT ain't any mystery to me, about Barrett being elected. I done it.—Capt. Anson.

YESTERDAY'S forecast concerning Georgia is borne out by the returns. The state is safely democratic.

WE still think Addicks infinitely worse than Anybody.

MR. BRYAN has inspected the returns. He would like to have somebody show him what difference Grover Cleveland's speech made in the result, anyhow.

WHEN Attorney Forrest withdrew from the tax fixing case he neglected to withdraw certain offensive remarks of a general nature that are needing treatment of that kind.

THE case cannot be considered closed until E. Benjamin Andrews, the Immortal J. N. of politics, has assumed the pressure, lifted the veil, and unfolded the lesson of the hour.

AT the proper time, just the same, Mr. Roosevelt will send Secretary Cortelyou out to kill a wild turkey for Thanksgiving.

DON'T be too boisterous. Think how the other fellows feel.

YOU are quite right. It might have been worse.

WONDER how it suits Grover Cleveland.

STILL seeing things, Uncle Adlai?

WHAT did we tell you—

ABOUT guessing?

HEY?

IN A MINOR KEY.

As to Archie.

Maud—"I can see you don't like Archie. What's the trouble?"

Mabel—"O, sometimes he's so—so mannish, you know!"

Restudy of an Old Question.

"While Jacob still tarried at the well," said the superintendent of the Sunday school, "Rachel, as we are told, drew near. She was fair to look upon, and Jacob kissed her. Then he lifted up his voice and wept." A great many whimsical explanations, children, have been advanced for this singular conduct on Jacob's part. What possible reason could he have had for weeping, after having kissed his beautiful cousin?"

"He remembered about the microbes," ventured Tommy Tucker.

Spoke the Cynic.

"Curious thing about a man with a watch is that if you see him take it out and look at it, and you ask him two seconds later what time it is, he never remembers. He has to look at it again."

"Yes; I've noticed that he'll always do it—if his watch is a fine one."

Good Substitute.

"Father, I should like to try one of these systems of physical exercise that are advertised in the papers. They are cheap, and you don't need any apparatus."

"I'll furnish you one, my son, that I tried with great success when I was a young man, and I'll warrant it to be as good as any in the market."

"Could I take it here at home?"

"Yes; that is one of its chief merits."

"Any apparatus necessary?"

"Yes, but it's quite simple. I'll furnish it."

"Can I take it in my room?"

"No; you take it out at the woodpile. You will find the apparatus there, all ready for you, my son."

C. W. T.

Accompaniments.

"Don't you dislike the smell of gasoline that goes with an automobile?"

"Not so much as the smell of arnica that goes with it."—Washington Star.

How to Fix It.

If you happen to kill a moose, be sure to arrange the affair so that you can make a clear case of self-defense.—Minneapolis Times.

LETTER OF MARQUISE DE FONTENOY

Copyright, 1902, by the Marquise de Fontenoy.

LORD METHUEN'S promotion to the rank of grand cross of the Order of the Bath, the highest military distinction save the baton of field marshal in the gift of the British crown, will arouse little criticism in England owing to the personal popularity of this general, whose name has been associated with disaster throughout the Boer war.

Indeed, it would be difficult to find a general who has been more persistently dogged by misfortune throughout the entire south African campaign, from the time of the battle of Colenso, when the Highland brigade was almost annihilated and the guns lost, until shortly before the close of the war, when a body of troops under his command was ambushed and routed, he himself being badly wounded and taken prisoner while making a stand with a few veterans after the flight of the greater number of his force. He had already been wounded at the beginning of the war, but then only slightly, and his more recent injuries will probably have the effect of crippling him for the remainder of his days.

Yet in spite of his persistent ill luck in the field everybody liked Paul Methuen, a fine type of the modest and chivalrous soldier, who, after being superseded in his command on the arrival in south Africa of Lord Roberts, and the subsequent assumption of the direction of the campaign by Lord Kitchener, asked only permission to remain in the field until the end of the struggle, content to undertake any work assigned to him, regardless of his seniority and rank.

A man of considerable fortune, a peer of the realm, with a beautiful country seat in England and a charming family, he plodded away in the field, performing the most wearisome of duties, undergoing all sorts of fatigues and hardships quietly and uncomplainingly, and doing his best both for his country and for the men under his command.

That is why no one grudges him his grand cross of the Bath, although the fact that he should be decorated with this order cannot fail to arouse astonishment abroad, where defeated generals as a rule are relegated to the obscurity of private life instead of being granted the highest military honors in the gift of the nation.

Archduchess Marie Valerie, who has just published a letter in the various Hungarian and Austrian newspapers addressed to Count Zichy, leader of the Catholic people's party, expressing her warm sympathy with the object and aims of the Catholic congress at Buda-Pesth, organized by the party in question, which forms the opposition to the Hungarian cabinet, is the favorite daughter of the emperor, as also of the late empress, and since the marriage of the archduchess the emperor has invariably made a rule of spending Christmas, New Year's, and other similar festivals with this youngest daughter and her numerous children.

Her letter therefore acquires particular significance, as one cannot refrain from the opinion that a princess so devoted to her father and so bound up with him in every way could not have written such a letter and expressed such sentiments unless she was aware in which direction her father's sympathies really lay.

The other princes and princesses of the imperial family have all along made no secret of their feelings with regard to the anticlerical policy of the Hungarian government, and it was only a short time ago that the attitude of the emperor's nephew and heir apparent, Archduke Francis Ferdinand, was the subject of a violent discussion in the Hungarian legislature, where the action of the archduke in seeking his attendants and associates from among the Catholic party in Hungary, rather than from among the supporters of the government, was much criticised.

But that Archduchess Marie Valerie, who is closer to the sovereign than any other member of the reigning house, should come out so energetically and so publicly in favor of the opposition to the government in Hungary, is likely to strain more than anything else the relations between the Magyar administration and the throne, and to lead in all probability to a cabinet crisis at Buda-Pesth.

With regard to the dispatch which has been cabled from London to this country to the effect that Dr. Merzegewski, the foremost alienist in Russia, has been summoned by telegraph to Livadia, it may be stated that the inference which seems to have been derived therefrom that the czar is suffering from a nervous complaint is altogether wrong.

My readers may recall the fact that a week or two ago in these letters I mentioned that the so long disgraced and banished Grand Duke Nicholas Constantinovitch had at last been pardoned by the czar and summoned from Taskakend, his central Asian place of exile, where he has been detained for near a quarter of a century, to meet the emperor at Livadia, and that on arriving at the latter place the grand duke was found to have his nervous system entirely shattered and his mind affected.

I also added that the czar, expressing the keenest sympathy for the sufferings of his unfortunate cousin, had invoked the services of the leading Russian specialists for nervous diseases, mentioning Prof. Merzegewski among the number.

The professor has been summoned from St. Petersburg to Livadia by the czar, not for any malady of his own, as he is in excellent health, but for the ailments of the Grand Duke Nicholas, concerning whose recovery fears are entertained.

King Alfonso of Spain has a new father confessor in the person of the Jesuit priest Father Coloma, who is known throughout the English, French, and German speaking world, as well as in all South America, as the author of several extraordinary novels, the most striking of which, entitled "Trifles," gives a most graphic and powerful portrayal of the Madrilene great world, touching upon its sores in a manner quite Zolaesque at times and yet in a manner that indicates the breeding and birth of the author and of his knowledge at first hand of the matter concerning which he writes.

Certainly there is no one who knows the Spanish society, Spanish men and women of the "grande monde," more intimately than this Jesuit priest, or who is more keenly alive to their good points as well as to their weaknesses, and who unites to a greater degree the ideas of an ecclesiastic with those of a man of the world.

No better adviser could, therefore, be found for the young king, and there will be no harm done if the confessor refrains from restricting his advice to the young monarch to matters purely religious. It will indeed be well if he acts as his mentor in more worldly questions as well. For he is a broad minded man with liberal ideas.

Princess Clementine of Belgium has been living quite alone since the death of her mother, and, according to advices from Brussels, has become subject to melancholia in a pronounced form, being now more determined than ever to retire to a convent and to assume the garb of a nun.

It is probable that she will at length be permitted to put her long cherished project in this connection into execution, and that she may find within the walls of the convent of the Sacred Heart at Brussels that peace of mind which she has certainly never enjoyed in the bosom of her sadly divided and singularly unhappy family.

The king is not precisely what one would call a domestic man and spends nearly all his time traveling about, and she is consequently thrown altogether on her own resources, living a lonely life.

PERSONAL.

Mr. Tillman did not peep once during the campaign.

Probably as many Smiths were elected as usual yesterday.

Mr. Bryan is looking forward to 1904, but what for is his secret.

Mr. Olney continues undiscouraged. His chances are as good as ever.

"Bill" Devery feels that he's won out. He doesn't like any one save "Bill" Devery.

It is said that Britain and Turkey agree, but it's Russia who gets the thanksgiving bird.

President Eliot of Harvard has many friends who do not like him as well as they did.

Mr. Schwab, having done Europe, will proceed to India to test the various assortments of excitement there.

The Germans shower compliments upon Sarah Bernhardt, but they stay away from the theater when she plays.

A LINE-O'-TYPE OR TWO.

AS we go to press the indications are that the country has been saved again.

FOR which let us all, without regard to color, political prejudice, or previous condition of servitude, be duly thankful.

OUR advice to Julia Marlowe, Eleonora Duse, Mrs. Campbell, and Lulu Glaser: Check your N. P. for Duluth, where you can get a steamer for Grand Marais. Stay there till the last boat goes out.

HUMANE HI IN TROUBLE.

Humane Officer Hi Dyer was arrested yesterday charged with working with sore shoulders.—Des Moines Register and Leader.

AT last we have an answer to the puzzling question, What is art? Mr. A. J. Eddy says art is delight in thought and symbol. Now when some enthusiastic woman backs you into a corner and inquires "What is Arrut?" you have an answer that will hold her for a while.

COULD you make head or tail out of your ballot?

BREAKFAST FOOD HEROES.—I.

Great Caesar, tho' a fighting man,
Abjured all kinds of meat.
He won his famous victories
On "Expurgated Wheat."

—Adv.

IT is estimated that Chicago chews daily 200,000 pieces of gum. Question: How many of these are rechewed?

THE All-Star football team "would like to arrange games with teams averaging ninety pounds." Northwestern ought to take on a team of that weight.

MR. TIBBITTS ABROAD.

LONDON, Nov. 4.—[Special.]—I arrived in London yesterday morning. We had a rough trip across the pond, and the first four days out the boat was continually trying to loop the loop. It seems to me that in rough weather the steamship companies ought to serve meals on the European plan. As I had paid a good price for my passage I didn't feel as if I could afford to shirk any meals, and I didn't, although I felt like it, and as near as I can figure it, I lost about $8 worth of board. The only consolation I have is the steamship company didn't get it. On the fourth day out I was coaxed into a little game of poker. Two of the players were young Englishmen, who, I judge, had not made much of a study of the game, as they held their cards spread out in the shape of a fan, as if they were playing authors; and when an unusually heavy sea struck the boat and sent its stern up in the air I could look right over in their hands if I wanted to. Partly owing to three extra large waves that hit the boat at opportune times and judicious playing I managed to clean up $36.

There is no doubt that London is a large city. I am stopping at the Hotel Cecil. I just wanted to see how a hotel could manage to struggle along on a name like that. What impressed me most in London is the fog and the great number of bowlegged people. It was so foggy this morning that I had to feel of my cigar to find out if it was lit. It seemed to me that all the men and boys I saw on the street were bowlegged. How far this affliction goes I am unable to state accurately; but to further my investigations I attended a ballet last night, and am forced to admit that it looks as if the whole nation were carrying something too heavy for them.

I called at King Edward's house this afternoon. One of the hired girls told me he had gone up to Birmingham to lay the corner stone of a new racetrack, so I was unable to see him. I leave here Saturday on my long journey to join the Mad Mullah. I happened to run across two English officers who are going to the same place as I; in fact they are going after his madness. Out of my poker money I bought three traveling rugs, four umbrellas, and two hat boxes, and am ready to leave at a moment's notice.

EVERETT R. TIBBITTS.

LATER reports of the epidemic of measles in the Arctic say the disease is the itch for polar exploration, which has been communicated to the natives.

ANOTHER POSITION ACCEPTED.

W. B. Williams (Chicken Bill) stood the physical examination required by the 'Frisco railroad and has accepted a position as fireman.—Willow Springs (Mo.) Index.

WORK is the great civilizer, says President Eliot. Besides being the only anodyne for heartache.

HUNT up Cap'n Williams' dog. "Every man has a dog."

IT was an impressive moment at Oyster Bay. As Mr. Roosevelt turned from the booth, he said: "I have done all I can. I cannot vote again today. As an American citizen I have exercised my proud privilege and discharged my sacred duty. Calmly, but in the blessed assurance that the government at Washington still lives, I will now withdraw and await the returns." Saying which, Mr. Roosevelt, covering himself, slowly left the barber shop.

TO Vibrant Violet, Throbbing Theodora, Palpitating Pauline, and several other injured ones: Jump in, all of you, and try for the $25 prize for best love letter. We are not prejudiced in favor of Saintess Grayce.

INDIANA ARISTOCRACY.

[Illustrated by Will Haddont Awter.]

In many Indiana towns the oldest families represent the flower of culture and chivalry. Such places as Terre Haute, Lafayette, Vincennes, and other places along the historic Wabash were really conceived in Virginia and Maryland blood.—George Barr McCutcheon.

"Christmas Day at the Old Manse."

Mr. Awter's picture, "Christmas Day at the Old Manse," represents the McCutcheon family at one of its happiest moments. The McCutcheons (formerly Escutcheons) are among the very oldest and most exclusive families in the Wabash valley.

Arms—A shotgun sinister upon a scarecrow statant.

Crest—A plow rampant on a field of dog fennel.

Motto—Cacoëthes scribendi.

"I STILL believe," said Col. Finerty, handing the reporter a fat cigar, "that the shortest way to settle the Irish question is to seize Canada. By joining forces with the Doukhobors we could march triumphantly eastward and make terms with England from a cable station on the shore of the broad Atlantic. I take no stock in Wyndham."

HUNGRY HOLLOW EMPTIER THAN EVER.

Dick Rhoads of Hungry Hollow is now a resident of Nevins.—Paris (Ill.) Gazette.

IN the great French duel yesterday the Marquis de Dion was shot four times by a photographer.

CRUSHED again—the Colombian revolution.

A SPECIALIST in one of the tall buildings advertises "red noses destroyed by electric needle." If you don't like your red nose have it taken off.

KING EDWARD, too, is getting strenuous. He is not content with looking pleasant, but is taking an active interest in his job.

IT was a sad but glorious day for Billy Mason.

ABOUT $18,000 changed hands on last Saturday's football game. The burning question is: "Will father respond to the touch?"

WITH THAT NAME.

Georgs Ham is doing as well as could be expected.—Stark County Sentinel.

WELL, what's the use. One thousand and seventy of the girls registered, and not more than 500 voted. What's the use? What's the use?

HIS all-vestibuled highness Prince Chowfa Maha Vajiravudh has wired the Annex for seventeen rooms. A man with such a name has to spread himself.

AS for Bird Coler, Birdie must wait a little longer till his little wings are stronger.

IT seems it is Mr. Healy that will have to grin and Barrett.

B. L. T.

POEMS YOU OUGHT TO KNOW.*

[*Title Copyright: 1902: by Tribune Company.]

Whatever your occupation may be, and however crowded your hours with affairs, do not fail to secure at least a few minutes every day for refreshment of your inner life with a bit of poetry.—Prof. Charles Eliot Norton.

THE LAMB.

BY WILLIAM BLAKE.

In speaking of William Blake's "Songs of Innocence," Swinburne says: "These poems are really unequaled of their kind. Such verse was never written for children since verse writing began. Only in a few of those faultless fragments of childish rhyme which float without name or form upon the memories of men shall we find such a pure, clean cadence of verse, such rapid ring and flow of lyric laughter, such sweet and direct choice of the just word and figure, such an impeccable simplicity; nowhere but here such a tender wisdom of holiness, such a light and perfume of innocence."

Little lamb, who made thee?
Dost thou know who made thee,
Gave thee life and bade thee feed
By the stream and o'er the mead;
Gave thee clothing of delight,
Softest clothing, woolly, bright;
Gave thee such a tender voice,
Making all the vales rejoice?
Little lamb, who made thee?
Dost thou know who made thee?

Little lamb, I'll tell thee;
Little lamb, I'll tell thee:
He is called by thy name.
For he calls himself a lamb.
He is meek and he is mild,
He became a little child.
I a child, and thou a lamb,
We are called by his name.
Little lamb, God bless thee!
Little lamb, God bless thee!

PIETRO MASCAGNI

PIETRO MASCAGNI, the young Italian composer, who is soon coming to the Auditorium with his own Italian opera company, had the proper start in life for one who was later to be recognized as a great genius. For years he lived with his family in a little village near Leghorn, Italy, in a state of almost abject poverty. He earned a little money by playing in village orchestras and by arranging the music of others. His own musical compositions he could not get published. Then, as all the towns of Italy so long as their money held out.

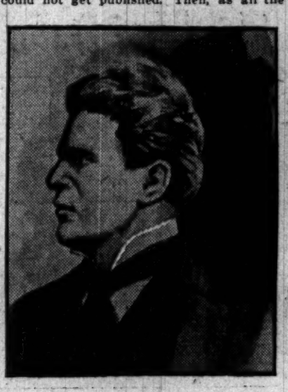

MASCAGNI.

When the "Cavalleria" was accepted the composer and Mme. Mascagni were living on $30 a month and had a hard time to get along. When the "Cavalleria" was being rehearsed at Rome, after it had won the prize offered by an ambitious music publisher, Mascagni had to borrow the money to pay his railroad fare to the city. And even then the prospects were far from flattering.

"All the operas submitted in this competition are bad," said the committee of judges in the competition, "but the 'Cavalleria' is the least bad of the lot."

During those rehearsals Mascagni is recalled by those who saw him as a "meek, poorly clad aspirant." Then came the triumph. Night after night Mascagni came before the curtain twenty or thirty times, and the cheering public saw a smoothly shaven boy, "in a wretched tweed suit, bad boots, and linen which might easily have been improved." Six months later money had begun to flow in a tremendous rate, and Mascagni imported his boots and clothes from Vienna and Paris and was shortly known as the "best dressed man in Italy."

Mascagni does not speak English. Since he signed a contract to come to this country he has been busy with an English primer. Possibly before he reaches Chicago he will have picked a considerable English vocabulary. But just before he sailed for New York his knowledge of English consisted of four words: "Good-by," "New York," "Chicago," and "Yes."

THE GYPSY'S PROPHECY.

During his engagement in America Sig. Mascagni is under the management of Mittenthal Bros. & Kronberg. All sorts of difficulties were in the way of signing the contract. He was paid $15,000 in advance, and with that sum he rushed off and bought himself an ancient villa overlooking the sea. There he expects to live after he has returned from the United States, with plenty of money to live on. For his trip in this country, the press agent says, he is paid at the rate of $8,000 a week, exclusive of expenses. For fifteen weeks the total would be $120,000, on the interest of which a modest gentleman, with a villa ready to his hands and certain sure resources of income, might live in a reasonable state of comfort.

Mascagni has no love for musical critics. Possibly that is because they have so unanimously condemned almost all his productions, not even excepting "Cavalleria." He says his two pet aversions are "vinegar and musical critics. Vinegar is spoiled cider and musical critics are spoiled composers."

Mascagni's opera of "William Ratcliff," which is to be given in Chicago, was written long before even the "Cavalleria." He had tried, with all the energy of desperation, to get somebody interested in it and had utterly failed. As a result of this discouragement he had never really completed it. He and his wife were living in a little hut in the mountains when he wrote the "Cavalleria." When it was finished Mascagni was terribly disappointed with it. He went so far as to throw the manuscript of the music into the fireplace along with that of "William Ratcliff." But Mme. Mascagni had more confidence in her husband's work and rescued both from the flames.

"If we had been rich enough to buy coals," said Mascagni, "both of them would have been burned up. But we were desperately poor, and consequently the manuscript lay in the ashes until Mme. Mascagni found and rescued them."

After his tour of the United States is over Mascagni expects to return to Italy by way of Scotland, with the idea of visiting for the first time the scenes represented in "Ratcliff." The story of William Ratcliff and his romantic connection with the clan of Douglas has always appealed to Mascagni with peculiar force. When he finished up "Ratcliff" he had some paintings of Scottish scenery made and sent over to him, and from them he gathered mueh of the enthusiasm which inspired him.

H. M. H.

Phenomenal.

"He is the only true musical phenomenon I ever saw or heard."

"Why do you say that?"

"Because he acknowledges that he tours the country for cash first and art second, and this isn't his farewell appearance!"—Cincinnati Commercial Tribune.

MME. MASCAGNI.

New York a delegation of Italians 300 strong went down the bay to meet him, and each one of the 300 kissed the master on both cheeks and hugged him hard to their respective manly breasts.

Mascagni is a great smoker. His average ration is fifteen tremendously strong Tuscan cigars a day. In order to keep himself supplied during a portion at least of his fifteen months' stay in America he brought 1,000 Tuscan cigars with him. These cigars are said to be stronger than anything known in this country.

Mme. Mascagni accompanies her husband on his American tour. She is a small and dainty little woman, and often, in the press and jam of the crowds which meet the composer, she gets separated from him. Then the athletic musician, when he misses his small wife, imitates American football players and rushes back and forth like a center rush through the crowds, calling "Lina." "Lina." Mme. Mascagni has been a large part of her husband's life since the days when he ran away from the conservatory at Milan to become leader of the orchestra for a whole series of ambitious but unfortunate opera companies which traveled through the small

KNOW.*

wded your hours with
y day for refreshment
Eliot Norton.

urne says: "These poems
n for children since verse
lish rhyme which float with-
clean cadence of verse, such
of the just word and figure,
isdom of holiness, such a

NI

long as their money held

valleria" was accepted the
e. Mascagni were living on
ad a hard time to get along.
leria" was being rehearsed
had won the prize offered
music publisher, Mascagni
money to pay his railroad
And even then the prospects
ttering.
submitted in this competi-
id the committee of judges
, "but the 'Cavalleria' is
e lot."
ehearsals Mascagni is re-
who saw him as a "meek,
ant." Then came the tri-
fter night Mascagni came
in twenty or thirty times.
public saw a smoothly
a wretched tweed suit, had
which might easily have
Six months later money
in a tremendous rate, and
d his boots and clothes
d Paris and was shortly
st dressed man in Italy."

not speak English. Since
act to come to this country
y with an English primer.
e reaches Chicago he will
nsiderable English vocabu-

PSY'S PROPHECY.

fore he sailed for New York
English consisted of four
y," "New York," "Chi-
."

agement in America Sig.
er the management of Mit-
Kronberg. All sorts of diffi-
he way of signing the con-
aid $15,000 in advance, and
rushed off and bought him-
villa overlooking the sea.
to live after he has re-
United States, with plenty
on. For his trip in this
s agent says, he is paid
00 a week, exclusive of ex-
en weeks the total would
e interest of which sum a
n, with a villa ready to his
sure resources of income,
sonable state of comfort.

o love for musical critics.
ecause they have so unani-
ed almost all his produc-
cepting "Cavalleria." He
t aversions are "vinegar
s. Vinegar is spoiled cider
cs are spoiled composers."

a of "William Ratcliff,"
en in Chicago, was written
the "Cavalleria." He had
e energy of desperation, to
erested in it and had utter-
result of this discourage-
er really completed it. He
e living in a little hut in the
he wrote the "Cavalleria."
hed Mascagni was terribly
h it. He went so far as to
cript of the music into the
ith that of "William Rat-
Mascagni had more confi-
band's work and rescued
mes.
rich enough to buy coals,"
both of them would have
But we were desperately
uently the manuscript lay
Mme. Mascagni found and

f the United States is over
s to return to Italy by way
the idea of visiting for the
enes represented in "Rat-
y of William Ratcliff and
nection with the clan of
ays appealed to Mascagni
ree. When he finished up
d some paintings of Scot-
e and sent over to him, and
thered much of the enthu-
bired him. H. M. H.

enomenal.

true musical phenomenon
rd."
ay that?"
knowledges that he tours
ish first and art second, and
well appearance!"—Cincin-
Tribune.

FLOODGATES OF SENTIMENT OPENED TO WIN THAT "LOVE LETTER" PRIZE.

IT'S a shame to waste all this sentiment.

Tender missives, entered as candidates in the "Chicago Bachelor's" love letter competition—open to all western girls, with no handicap for age—began to reach THE TRIBUNE yesterday. They justified the belief of the "bachelor" that for roseate tinted, pulsating, glowing amatory literature the efforts of the western girl, when she really tries, cannot be equaled.

To the winner in this love letter competition a prize of $25 will be awarded. The "bachelor" has deposited the money with THE TRIBUNE. Depth of feeling, elegance of expression, strength of emotion, and delicacy of sentiment will be considered as vital points in making the awards.

The entries received thus far reveal "authors" of experience and art. Evidently they have had practice in this school of writing and are not amateurs. The pity is that the tenderly passionate letters are addressed to an imaginary person.

When the "bachelor" sees what a wealth of undiluted affection can be poured out at the feet of a cold and unsubstantial "figment" it is possible that he will emerge from his cover and proclaim his identity. It should be remembered that he is a bachelor and there are things in these early entries which are calculated to set a man of his condition thinking seriously of the marriage license window.

Here is a chance for the maiden who is temporarily "fancy free." Possibly a staid business woman who neglected the tender art when it is most practiced and devoted her time to sterner affairs would like now to steal away by herself and write pulsating sentiment on violet tinted paper. Her hour has come.

Then, probably there are young women who have wearied of ordinary conquests and would like to enter the arena to win a mysterious man of unknown identity.

It seems sordid to offer twenty-five cold and unfeeling dollars for these love letters—but there is the "bachelor." THE TRIBUNE is not authorized to offer him also as the prize to the fortunate, but he is only human and he is a bachelor.

As to the rules of the contest—letters should be written on one side of the paper only. They should contain not only the pen name of the writer but the real name and address as well. The latter is not necessarily for publication, but in order that the award may be made. Some of the candidates who entered their compositions yesterday forgot to inclose their real names.

Here are some of the entries which justify the belief of the "bachelor" that the efforts of the western girl can make the love letters of the southern girl look like invitations to afternoon tea issued by an aged spinster:

Dearest One: This, my first letter to you, must carry its message of love many, many miles, yet think not of the distance. Imagine I am speaking to you, dear, and that my lips are close to yours in sweet communion. Forget for one moment the weary, weary hours that must elapse before we meet again—before I lay my hand in thine at the altar.

O, dearest, how long, how long? It has seemed countless ages since that last, sad evening when you left me standing alone in the moonlight, when you said, "Good-by, little girl," and, turning, walked down the garden walk. I could not call you back. My mouth refused to utter the words my heart was crying out to say. Perhaps it was better so, and you were obliged to go, but God alone knows how I have suffered since you left.

Forgive me, beloved, if I tell you that, receiving no word from you, I doubted you, thought you untrue, and my heart cried out in bitterness against you, yet all the while crying, "I love you, I love you, I love you!"

And then your letter came. The words burned down deep into my soul, leaving scars eternity can never efface. As I read my soul spoke to your soul in words you and I alone can understand, and once more I saw your beautiful, big, brown eyes look down into mine, and then—then I knew, O, beloved, I knew you were not untrue. I felt your arms around me and your warm lips against mine, and I lived over again that evening when you first told me of your love. Have you forgotten my low spoken "Yes" and that first kiss? A woman never forgets and a woman really loves but once. You—you are my one love.

If your love should ever change, if you should meet some one fairer and sweeter to you, renounce me. Such is the sacrifice a woman is willing to make for the man she truly loves, and such a sacrifice would I be willing to make for you. But even as I write I hear myself saying: "No, no, do not forget me."

Last night I dreamed of you—and, indeed, when do I not dream of you? I will tell you of my dream. A sweet, tender music filled the air and I, walking in a strange garden, paused to listen, and it seemed to me as I listened I could hear your voice from across the seas, whispering the old, sweet words. It was twilight and I felt the clasp of your hand. As it was withdrawn the night came on. You were saying something and I was striving to hear, to forget the distance between us, and stretched my arms out to you. As I did I awakened to remember you were gone. What did this dream mean, dearest? Why, why must we be separated as we are? Is there no God that he has not answered my prayers to him for your return? Dearest, dearest, do not forget me. Think of me in twilight, bending in prayer, praying for you, for you. I am yours till death do us part and forever more. With all my heart and soul, yours alone. MAUD.

Maud is running neck and neck with Helen, whose epistle follows. It was an injustice to the reader not to tell him before starting on "Maud" to use smoked glasses. This warning is given as "Helen" comes to bat. Here is "Helen," who uses a typewriter:

My Darling: Since writing those two words I have closed my eyes and lived again the ecstatic moments I was clasped in your arms last night. I have repeated again and again "mine, mine!" Whatever of happiness the future has in store for me it can contain nothing to compare with the bliss that thrilled me when I knew that you loved me and vowed to be mine through life and eternity. I have always liked and admired you, but that you should have loved me through the weeks that we have been meeting casually and conventionally I have hardly dreamed. Yet with the touch of your lips on mine the knowledge pervaded my entire being with the tingling warmth of electricity; at last the dreams of my maiden hours were fulfilled and I was loved! Loved with all the fervor and passion that poets write of and that we poor mortals so frequently only dream of.

Though my life's measure of happiness be all compressed in the brief hour I spent with you and heard your first words of love, yet will I say: "It is enough, I am satisfied!"

When you so graciously turned from your friends and asked me to sing I was fearful that I could not satisfy your fastidious taste. But I wanted so to please you, and unconsciously chose your favorite, "Waiting." The good old ballad seemed to take on a new meaning when I was singing it for you. "Come, for my arms are empty," I sang. You were standing beside me and your eyes drew mine as I sang. I felt myself floating in their liquid depths, my eyes met yours, and for a fleeting moment our twin souls met and mingled in that passionate glance; then I took up the glad words, "I feel his presence near," and with the music still ringing in my ears you led me out into the flower scented garden and under the star gemmed skies told me your love.

Dearest, you have taken my poor life into your hands, it is yours. What has been weary and commonplace you have gilded and set with gems. Your words and your kisses will glorify my life for evermore. How little I can give you in return! Only myself, and I shall be worthy or unworthy, as you choose to make me.

You kissed me good-by with the moon setting behind the hills, and I write these words as the glorious sun is spreading its first roseate rays over the skies. Thus shall the warmth of your love ever embrace me. Darling, I faint and hunger for your touch! Come quickly, quickly, to your HELEN.

In a more subdued tone "Ethel" pours out her soul as follows:

My Darling Jack: Once more I have one of your dear letters to cheer me in your absence. And what a comfort it is; and, yet, what a poor substitute for your own dear self. Do you know, sweetheart, I have not lived since you left, just existed, and longing for the day to come when you will be with me again and I feel your dear arms around me and your kisses on my lips.

I think so often of that little poem of Ella Wheeler Wilcox, "How Can I Wait," and really, dearest, were I to keep my mind on you all the time I do not believe I could wait. But you know I have my work, and what a godsend work is at times. I sometimes wonder is it just right for me to love you as I do? Even if it is not, I could not help it. For you fill my life so completely there is nothing left to wish for.

I am not writing you much news, am I, dear? I have not been out since you left, so am not posted on events. Carrie and Fred called last evening. What a happy couple they are; but not any more so than you and I will be when that time comes.

"When if I read our stars aright, we will not linger on this porch with our adieus, till then, good night."

O, dearest, sometimes when I think of that time and my happiness, I fear something may happen to you. So be careful of yourself, sweetheart, for my sake. You will get this in time to send me one of those dear letters (which only you know how to write) before Sunday. Then you will get mine on Tuesday, and the following Saturday you will be with me. Think of it, dearie. I shall pray for the days to fly—as for the nights:

The nights alone are kind
They reach forth to a future day, and bring
Sweet dreams of you to people all my mind
And time speeds by, on light and airy wings;
I feast upon your face, I no more sing—
How can I wait?

Well, sweetheart, I must say good night. Be sure and let me hear from you by Sunday. And always believe me to be with all the love my heart can hold. Yours and only yours, ETHEL.

Now comes a modern maiden who words her devotion in more matter of fact style:

Precious Percival: I do not call you "my" Percival, because possession implies selfishness, and true love is never selfish. No one has ever disputed Byron's statement about man's love being a thing apart and a woman's all that there is to her, for the saying is as true now as it was in the poet's day. Not only is the woman he loves never in a man's thoughts during his business hours, but he never thinks of her while he sleeps, while he eats, or when he is closeted with his tailor. So, of course, she is much apart from him. To be sure, she is with him while he smokes, for she rivals the cigar in soothing qualities, but he sees her then only in a haze. But you, Percival, are with me always. I take you in with my breakfast food, you are lying at the bottom of my coffee cup, and between my batter cakes; you it is who goads me on to bargain counter purchases, and I see but you when I look in the milliner's mirror.

The book which is said to be the sensation of the hour is the "Confessions of a Wife," just completed in the November issue of the Century magazine. It has made a stir because of the anonymity of the author and what I would like to call the abonymity of the heroine who uses her husband as a spindle upon which to hang her confessions. Yet the man has the last word, and the story ends with his confession of love which he puts into song:

From the desert I come to thee
On a stallion shod with fire.
And I love thee, I love but thee!
With a love that shall not die!
Till the sun grows cold,
And the stars are old,
And the leaves of the judgment book unfold!

Now, how like a man that is. He cannot love, like Mrs. Browning, "to the level of every day's most quiet need." But my love, Percival, is of the Mrs. Browning type. I love you well enough to live with you in a flat that is over a market, well enough to sit with you in the "family circle" at the theater, and to wear gowns lined with percaline instead of silk. Can a woman say more than that? But if you want poetry, Percival, here it is, not my own, but as new and as true as that old song that Dana sang in the "Confessions of a Wife."

How many times do I love, again?
Tell me how many beads there are
In a silver chain
Of evening rain,
Unraveled from the tumbling main,
And threading the eye of a silver star:
So many times do I love again.
Your constant CLEMENTINA.

IN THE WORLD OF SOCIETY.

Much Gayety at Lake Forest After the Sport of the Hunt Was Ended.

Lake Forest gave itself up to gayety yesterday, the Chevy Chase hounds causing the excitement. After the hunt, which those who were not hunters followed in coaches, there was a great gathering at the Onwentsia club for the banquet. The dinner was given for Mr. Clarence Moore, master of the Chevy Chase hounds. One long table was set in the dining room, two small projecting wings forming a cross. The decorations represented a hunting scene, a fox being placed in the center of the table, and overhead there were branches of autumn foliage, and the autumn flowers were used.

At one end of the table Mr. Arthur Aldis, master of the Onwentsia hounds, was the host, and at the other, Dr. Klebs. Each had twenty-eight guests. Seated at the cross, Mr. Gordon Strong had a party of six, Mrs. Miles Nixon a party of four, Dr. Wever, the German consul, a party of six, and Mr. John Hamline a party of four.

Among the guests were:

Mr. and Mrs. Clarence Moore, Mr. and Mrs. Arthur Aldis, Mr. and Mrs. Louis F. Swift, Mrs. Delavan Smith, Mr. and Mrs. B. Lathrop, Mr. and Mrs. Sidney Williams, Mr. and Mrs. S. Durand, Mr. and Mrs. Hobart Chatfield-Taylor, Mr. and Mrs. W. Tracy, Mr. Junkin, Mrs. Dudley Winston, Mrs. Moore of Washington, Mr. and Mrs. Louis F. Swift, Mr. Nuber, the Austrian consul, Mr. and Mrs. E. S. Adams, Miss Jones, Mr. Frank H. Jones, Mr. David Jones, Miss Mott, Miss Adelaide Hamilton, Dr. Ryerson, Miss Thomas, Mr. and Mrs. J. Cary Evans, Mr. and Mrs. S. Love, W.

Preceding the hunt Mr. Love gave a luncheon at the club.

At the wedding of Miss Blanche Estabrook, daughter of Mr. and Mrs. Henry D. Estabrook of 524 Dearborn avenue, to Mr. Karl P. Roebling of Trenton, N. J., on Nov. 20, Miss Grace Sanger will be the maid of honor, and the groom's brother, Mr. F. W. Roebling of New York, the best man. The bridesmaids will be Miss Katherine Grosscup, Miss Geraldine Fearons of New York, Miss Lillian Wetmore of New Britain, Conn., and Miss Helen Peck of Omaha. Among the ushers Mr. Edward Ford Johnson is the only Chicago man. The others are Mr. William A. Anderson of Trenton, Dr. Thomas Smith of New York, Mr. Thomas Riggs Jr. of Washington. The ceremony will be at 4 o'clock in the afternoon at the Estabrook residence, and will be followed by a large reception.

A number of entertainments have been planned for Miss Estabrook. Mrs. Paulina Lyon will give a luncheon for her next Monday at the Woman's Athletic club, and the following day Mrs. W. S. Chapman of Schiller street will give a luncheon. Mrs. Frederick R. Babcock will give a luncheon for her on Nov. 19. Mrs. O. W. Potter will give a dinner for Miss Estabrook and Mr. Roebling on Nov. 17. Miss Estabrook will also give a luncheon for her bridemaids on that day. Mr. and Mrs. Estabrook will give a dinner for the bridal party on Nov. 19.

Mrs. George Payson of 88 Astor street will give a dinner next Monday evening for Mr. Hauber, the artist, who is her guest.

Mrs. Mather Smith of 21 Walton place will give a luncheon next Sunday for Mr. Will H. Low.

Miss Nanniene Thomasson of 427 North State street will give a luncheon next Saturday for Mrs. Frank Du Moulin.

The wedding of Miss Frances Larned, daughter of Mr. and Mrs. Walter Larned of Lake Forest, to Dr. Frank W. Blatchford will take place Saturday, Nov. 29.

Mr. and Mrs. Eugene Arnstein of 3226 Wabash avenue have issued invitations for the marriage of their daughter, Miss Rose Arnstein, to Mr. Benjamin F. Falter on Tuesday, Nov. 11.

Mr. and Mrs. William Stanley North of 26 Walton place will give a reception Nov. 29 to introduce their daughter, Miss Helen North.

Miss Vivien Weaver of 4742 Drexel boulevard will give a tea Nov. 17 for Miss Carey of Indianapolis.

Mr. and Mrs. Sidney Williams have taken the William G. McCormick house at 157 Rush street for the winter.

Mr. and Mrs. Herbert Stone have taken a house at 412 Erie street.

Mrs. Peter Dudley, who has been visiting Mr. and Mrs. John T. Noyes at their place in Rhode Island, will return to the city this week. Mr. and Mrs. Dudley will be at the Virginia this winter.

Mrs. Malcolm Caruthers and the Misses Caruthers of 37 Banks street have returned from Europe.

Mrs. W. J. Chalmers and Miss Joan Chalmers have gone to New York. They will be there for a week.

Mrs. Egbert W. Gillett and Miss Gillett, 3334 Michigan avenue, recall their invitations to meet Mrs. Charles W. Gillett on Saturday, Nov. 8, owing to the death of Mr. Gillett's brother-in-law.

IN MEMORY OF BISHOP WHIPPLE

Tower and Chimes at Faribault, Minn., Cathedral Dedicated—Noted Names Among the Donors.

Faribault, Minn., Nov. 4.—The dedicatory services of the Bishop Whipple memorial tower of the Cathedral of Our Merciful Saviour were conducted this afternoon by Bishop Samuel Edsall.

The fund for the tower was raised by subscription, about 1,000 giving, among them the Archbishop of Canterbury, ex-President Cleveland, Secretary Hay, Mrs. Cornelius Vanderbilt, and Mrs. J. Pierpont Morgan.

The colored people of Eatonville, Fla., and the Sioux and Chippewa Indians were contributors.

The chimes were given by Mrs. Whipple as a memorial to her husband.

WANTED—RECRUITS FOR THE UNITED States Marine Corps, able bodied men of good character between the ages of 21 and 35 years, not less than 5 feet 4 inches and not over 6 feet 1 inch in height, of good character and not addicted to the use of liquor. Must be citizens of the United States or persons who have legally declared the intention to become citizens, able to read and write English properly as well as speak it. No minors or married men will be accepted. This important branch of the Naval Service offers SPECIAL INDUCEMENTS to RECRUITS, as the law PROVIDES for the PROMOTION of WORTHY NON-COMMISSIONED OFFICERS to SECOND LIEUTENANTS. Marines are enlisted for a period of four years, and are generally stationed in large cities, and are now serving in Cuba, Porto Rico, Manila and Guam, and when sent to sea have a fine opportunity to see all parts of the world. Pay from $13.00 to $44.00 per month. Clothing, board and medical attendance are provided in addition to pay. Apply to U. S. Marine Corps Recruiting Office, Room 25, Howland Block, S. W. Corner Dearborn and Monroe sts.

Over $1,000,000.00 Saved

About one year ago The American Newspaper Association announced that it had secured control of the New 20th Century Edition of the Encyclopædia Britannica, and would supply for a limited time that famous set of books at LESS THAN HALF PRICE and on easy monthly payments, amounting to only 10 cents a day. Great interest was aroused by our announcement and thousands of applications were received asking for sample pages and full particulars. Orders for complete sets came in so fast that all available sets for immediate delivery were soon exhausted and those who delayed in filing their applications had to wait until new sets could be manufactured, which required several weeks' time.

25,265 Sets of THE ENCYCLOPÆDIA BRITANNICA

were ordered, and the largest book manufactory in the United States found it impossible to keep pace with the demand, and we were asked to discontinue accepting orders except for future delivery.

OUR LESS THAN HALF PRICE

offer effected a saving to subscribers of over ONE MILLION DOLLARS. This great saving and the privilege of paying a little at a time each month, together with the superior quality of the volumes, explain the cause of the unprecedented demand.

On account of the great advertising facilities of the American Newspaper Association the publishers have renewed their contract with us for a short time, and we will therefore accept subscriptions until further notice at the same price and on the same terms as before. We give fair warning, however, that all applications will be filed in the order received. We, therefore, advise readers of The Tribune to send for sample pages and full particulars without delay.

For more than one hundred years the Encyclopædia Britannica has occupied the foremost rank as a self-educator and work of reference, through its various revisions and additions during that interval. It was first issued over one hundred years ago in Three Volumes. At intervals new and enlarged editions of the work were published, thus keeping pace with the progress of the world. The New 20th Century Edition, which we now offer, occupies 31 magnificent volumes, containing nearly 25,000 pages, and covers every department of knowledge known to mankind. That some sort of an Encyclopædia is a necessity all must acknowledge. That the great Britannica is the very best none will deny. It is an Encyclopædia in which each principal subject is treated by an acknowledged authority upon that subject. No other Encyclopædia has given Ten Thousand Dollars for a Single Article or Six Hundred Dollars a Page for written matter. The fact that $3,000,000 were expended in its preparation, requiring the labor of 2,000 of the world's greatest scholars, tells the story of its exalted superiority.

One dime a day for a short time will secure this great work. Who can afford not to spare 10 cents per day? Who can afford not to own this great work when it can be had on such easy terms? There is no further excuse for not owning this great reference Library. Take advantage of this offer now before it is too late and secure the work at LESS THAN HALF PRICE

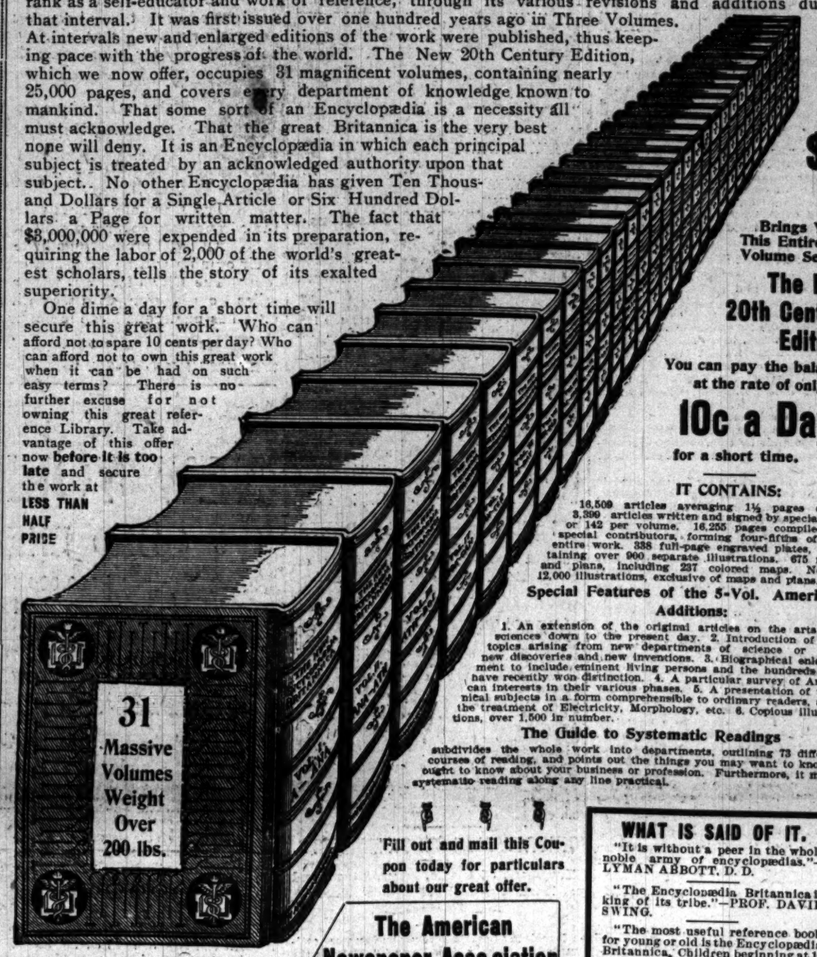

$1 Brings You This Entire 31 Volume Set of The New 20th Century Edition.

You can pay the balance at the rate of only

10c a Day

for a short time.

IT CONTAINS:

16,509 articles averaging 1½ pages each. 3,596 articles written and signed by specialists, or 142 per volume. 16,255 pages compiled by special contributors, forming four-fifths of the entire work. 338 full-page engraved plates, containing over 900 separate illustrations. 675 maps and plans, including 237 colored maps. Nearly 12,000 illustrations, exclusive of maps and plans.

Special Features of the 5-Vol. American Additions:

1. An extension of the original articles on the arts and sciences down to the present day. 2. Introduction of new topics arising from new departments of science or from new discoveries and new inventions. 3. Biographical enlargement to include eminent living persons and the hundreds who have recently won distinction. 4. A particular survey of American interests in their various phases. 5. A presentation of technical subjects in a form comprehensible to ordinary readers, as in the treatment of Electricity, Morphology, etc. 6. Copious illustrations, over 1,500 in number.

The Guide to Systematic Readings

subdivides the whole work into departments, outlining 73 different courses of reading, and points out the things you may want to know or ought to know about your business or profession. Furthermore, it makes systematic reading along any line practical.

Fill out and mail this Coupon today for particulars about our great offer.

31 Volumes in All—25 Volumes of the Ninth Edition, 5 Volumes American Additions, 1 Volume Guide to Systematic Readings of the whole Work.

The American Newspaper Association
215 Wabash Avenue,
CHICAGO, ILL.

Please send me free of charge sample pages and full particulars of your Encyclopædia offer.

(BOOKCASE COUPON.)

Name.....
Street.....
Town.....
State.....

Chicago Tribune Bureau.

WHAT IS SAID OF IT.

"It is without a peer in the whole noble army of encyclopædias."—LYMAN ABBOTT, D. D.

"The Encyclopædia Britannica is king of its tribe."—PROF. DAVID SWING.

"The most useful reference book for young or old is the Encyclopædia Britannica. Children beginning at 10 years old and on, need its stores of historical, biographical, mythological, elementary-scientific, natural history information. The eager boy can study balloons, kinds of dogs or firearms, locomotives, habits of the house fly or cockroach. The youth may want information on subjects from geology or electricity to the settlement of the Fiji Islands, or volcanos and earthquakes, or a most fascinating story of Napoleon; and for the still older all the fundamental conception of law, medicine, theology, ethics, sociology, curves and functions, architecture, art—all the way up, perhaps, to the origin of some fine editorial on Chinese metaphysics. Whether for education or information, no man who once has this book will ever let himself or his children be without constant access to it. If another deluge came, and the ark had room for but one secular book, this is beyond any doubt the one."—CLEMENT BATES, Judge of Court, Cincinnati, Ohio.

Bookcase Free.

A limited number of Bookcases will be given free of charge to Chicago Tribune readers who respond promptly.

The coupon opposite will be known as the Bookcase Coupon, and should be sent immediately.

THE CURRENT NUMBER OF TOWN TOPICS

is, perhaps, the most remarkable issue ever gotten out by a newspaper. It contains

140 PAGES

with a handsomely lithographed cover. In addition to the usual weekly matter of this publication, there is a huge volume devoted to the financial and industrial interests of the country under the title of

WALL STREET—
Its Place in the World of Finance

This is chock full of facts and figures that show why America today controls the financial and industrial situation of the world. There are elaborate descriptions of all the great Stock Exchanges and Bourses of the World—articles on leading financiers and captains of industry of today, reminiscences of their predecessors, beautiful illustrations of the great Stock Exchange buildings, old and new, and other prominent structures, portraits of men distinguished in the commercial and financial world, etc., etc.

The whole is a work of intense interest to every American.

DON'T FAIL TO ORDER A COPY FROM YOUR NEWSMAN.

The Tribune:
A Newspaper complete in every sense; clean and reliable.

HARPERS

The REIGN of QUEEN ANNE

By JUSTIN McCARTHY, M. P.

2 Volumes (in a box), 4.00 net.

This important work completes Mr. McCarthy's popular histories of England from the beginning of the XVIIIth century to the present time.

HARPER & BROTHERS
Franklin Square, New York.

CHICAGO, OCTOBER 21ST, 1902.—SEALED PROPOSALS, indorsed "Proposals for two cottages," addressed to the Secretary of the Board of Trustees, St. Charles Home for Boys, City Office, 1412 Marquette Building, Chicago, Illinois, will be received until 2 o'clock p. m., November 27th, 1902, to be then publicly opened. Plans and specifications may be seen and information as to terms of contract will be furnished at the office of Jenney & Mundie, architects, Chicago, Illinois.

Each bidder shall accompany his proposal by a sufficient bond in the penal sum of $10,000, payable to the people of the State of Illinois, with at least three good and sufficient sureties, conditioned that if his bid is accepted he will enter into contract with said school by its corporate name, for the doing of the work, and will give the bond required, conditioned for the faithful performance of his contract. A separate bid shall name the proposed price for the two cottages complete according to plans and specifications, the brick, stone, gravel, sand, lime, and cement being furnished on the ground by the Board of Trustees.

The right is reserved to accept any, or reject any or all of the bids.

RICHARD S. TUTHILL, President.
N. W. McLAIN, Secretary.

PROPOSALS FOR RAPID-FIRE GUNS, CARriages, Accessories, etc.—Ordnance Office, War Department, Washington, October 29, 1902.—Sealed proposals, in duplicate, will be received here until 3 p. m., NOVEMBER 29, 1902, for supplying Ordnance Department, U. S. Army, with 15 more or less 15-pdr. (3-inch) guns with barrette-type pedestal mounts, with accessories complete, of American manufacture. Bids will be received for parts or all of foregoing, which must conform to detailed drawings on file in this office. Information furnished upon application to Brig. Gen. WILLIAM CROZIER, Chief of Ord.

Aggie.

"About the time that Aggie formed the Chocolate-Cream Habit and began to wear her Hair in the Anna Held Style, she caught the Matinee Fever, complicated with Autoritis and Photomania. She would go to the Theatre as often as she could muster the Price, and there she would sit in a pensive Attitude and gaze yearningly at the Pale Leading Man with the Black Ringlets. After returning Home she would mope around in her blue Kimono and say that she didn't care for any Dinner. Then Mother would give her some Camomile Tea and a hot Foot-Bath and tell her that she had caught Cold. When it came to Diagnosis, Mother was a Shine."—*From*

"THE GIRL PROPOSITION"

By

GEORGE ADE

His latest and cleverest book. Profusely illustrated.

PUBLISHED AT ONE DOLLAR
by
R. H. RUSSELL
NEW YORK.

All Booksellers. *Trains and Railroad Stations.*

MINNEAPOLIS and ST. PAUL
ST. PAUL MINNEAPOLIS
ALBERT LEA
CHARLES CITY
WATERLOO
INDEPENDENCE
DUBUQUE
FREEPORT
ROCKFORD
CHICAGO
ILLINOIS CENTRAL RAILROAD
CENTRAL MISSISSIPPI VALLEY ROUTE

New Line & Fine Service

New First-class Through Line from Chicago via Rockford, Freeport, Dubuque, Waterloo and Albert Lea. Fast Vestibule Night Train, 6.10 p. m. from Chicago, with through Stateroom and Open-Section Sleeping Car, Buffet-Library Car and Free Reclining Chair Car. Dining Car Service en route.

CITY TICKET OFFICE,
99 ADAMS STREET.
PHONE CENTRAL 2700.

The Recipe for Beauty

has for its chief ingredient Health, which comes—and stays—only by rational exercise.

It is decidedly more fashionable now for a woman to be healthy than it used to be—a vast stride in the right direction.

THE DELINEATOR shows how one may accomplish this, easily and pleasurably, in its articles devoted to Athletics for Women—outdoor and indoor sports and exercises which may be taken with benefit by all.

It is so easy to overdo this sort of development—THE DELINEATOR brings you the most approved methods of physical training.

Healthful exercise in moderation is close kin to happiness—and the moral

"Just get The Delineator"

15 cents per copy. Sold by all Newsdealers and Butterick Agents. Send $1.00 now and get the Magazine for an entire year.

THE BUTTERICK CO., 17 W. 13th St., New York

WEAVER COAL AND COKE CO.
MARYLAND SPLINT DOMESTIC COKE
MARYLAND SMOKELESS (Substitute for Hard Coal.)
801-805 MARQUETTE BUILDING.

PEOPLE WHO ADVERTISE
—IN THE—
Help Wanted Columns
—OF—
The Daily Tribune

do not have any difficulty in securing desirable help. Thousands of work-seekers read these columns every day. The public's appreciation of The Daily Tribune's value as a reliable help-wanted medium is conclusively shown by the following:

DAILY (SUNDAY EXCLUDED)

During the past ten months The Tribune advertised over

14,000 MORE GENUINE POSITIONS

under the Help Wanted classification than any other Chicago morning newspaper. Under all other classifications combined The Tribune printed nearly twice as many advertisements.

Paint insurance

Look at the Devoe ready paint guaranty; on every package.

If you have any fault to find with this paint, at any time, either now in the painting, or after in wearing, tell your dealer about it. We authorize him to do what is right at our expense.

But do yourself and us the justice to follow instructions.

F. W. DEVOE & COMPANY.

There's paint-satisfaction-insurance in that; you'd be safe in using sand and water for paint with that label on it.

Devoe is another name for paint-safety.

GOOD-PAINT DEVOE, CHICAGO.

MINERS PRESENT THEIR DEMANDS.

Claims Made by Mitchell to Arbitrators Are Given to Public.

FIRM STAND ON UNION.

Insistance on Recognition of Organization Causes Some Surprise.

Hazleton, Pa., Nov. 4.—[Special.]—The statement of the miners submitted to the commission appointed to arbitrate the anthracite strike Sunday night was made public today. The firmness of President Mitchell in insisting upon recognition of the union by the operators occasioned some surprise. It is known that the strike commission preferred not to rule on the question of recognition, but the demand of the miners may force the arbitrators to settle that point.

Copies of the miners' statement have been forwarded to each of the coal operators, and their reply is expected within three days. It is believed they will refuse absolutely to recognize the union, and leave that point for the arbitration commission to settle.

Statement of the Miners.

The statement which was prepared by President Mitchell, aided by his legal advisers, follows:

"To the Anthracite Coal Strike Commission: The mineworkers make of the operators the following demands, which were formulated by the Shamokin convention, held March 18 to 24, and for the enforcement of which the strike was inaugurated:

"First—An increase of 20 per cent upon the prices paid during the year 1901 to employes performing contract or piece work.

"This demand is made on account of the following reasons:

"1. The present rate of wages is much lower than the rate of wages paid in the bituminous coal fields for substantially similar work.

"2. The present rate of wages is lower than is paid in other occupations requiring equal skill and training.

"3. The average annual earnings in the anthracite coal fields are much less than the average annual earnings in the bituminous coal fields for substantially similar work.

"4. The average annual earnings in the anthracite coal fields are much less than the average annual earnings for occupations requiring equal skill and training.

Wages Insufficient for Americans.

"5. The rate of wages in the anthracite coal fields is insufficient to compensate the mineworkers in view of the dangerous character of the occupation in relation to accidents, the liability to serious and permanent disease, the high death rate, and the short grade life incident to this employment.

"6. The annual earnings of the mineworkers are insufficient to maintain the American standard of living.

"7. The increased cost of living has made it impossible to maintain a fair standard of life upon the basis of present wages, and has not only prevented the mineworkers from securing any benefit from increased prosperity but has made their condition poorer on account of it.

"8. The wages of the anthracite mineworkers are so low that their children are prematurely forced into the breakers and mills instead of being supported and educated upon the earnings of their parents.

"9. Wages are below the fair and just earnings of mineworkers in this industry.

Demands for Shorter Hours.

"Second—A reduction of 20 per cent in hours of labor without any reduction of earnings for all employes paid by it, hour, days, or week. The second demand is similar to the first, that it is designed to increase the hourly rate of wages of mine workers employed by the hour, day, or week, and all the reasons applicable to the first demand are asked to be applied to the second with repetition.

"In addition thereto we submit the following:

"10. The ten hour day is detrimental to the health, life, safety, and well being of the mineworkers.

"11. Shorter hours improve the physical, mental, and moral conditions of the workers.

"12. Shorter hours increase the intensity and efficiency of labor.

"13. The tendency of national and state government, of organized trade, and of production generally is toward shorter hours.

"14. A working day of eight hours is sufficiently long for the best interests of the workingmen and of the community.

Reasons Coal Should Be Weighed.

"Third—The adoption of a system by which coal shall be weighed and paid for by weight wherever practicable; the minimum rate per ton to be 60 cents for a legal ton of 2,240 pounds; the differentials now existing at the various mines to be maintained.

"This demand is made on account of the following reasons:

"1. Measurement by the legal ton wherever practicable is the only honest and just system of measuring the earnings of mineworkers.

"2. When the operators sell or transport coal it is on the basis of a legal ton of 2,240 pounds.

"3. The excessive ton was originally intended to compensate the operator for the weight of the small sizes of coal which were then discarded but which are now utilized and sold, and, therefore, there is no present necessity for the use of any other than the legal ton.

"4. The adoption of this system would remove an incentive, both to the operator and the worker, for cheating and dishonesty, and would allay jealousy among the miners and prevent unjust discrimination and favoritism.

"5. The change of the present system to the one asked for would prove a strong factor in allaying suspicion and discontent among the mineworkers.

Demand Recognition of Union.

"Fourth—The incorporation in an agreement between the United Mineworkers of America and the anthracite coal companies of the wages which shall be paid and the conditions of employment which shall obtain, together with satisfactory methods for the adjustment of grievances which may arise from time to time to the end that strikes and lockouts may be unnecessary.

"In support of this demand we submit the following reasons:

"1. The anthracite mineworker should not be compelled to make or sign individual agreements, but should have the right to form such organization and choose such agents and officers as they desire to act collectively instead of individually when they deem that their best interests are subserved thereby.

"2. Agreements between employers and employes through working men's organizations are the ordinary method of regulating production and wages in the bituminous coal fields and in other large industries, and are beneficial, successful, and in keeping with the spirit of the times.

"3. Unions of workingmen tend to the better discipline of the men and to the improvement of their physical, moral, and mental condition, and to the preservation of friendly relations between employer and employé.

"4. Experience shows that the trade agreement is the only effective method by which it is possible to regulate questions arising between employers and employed in large industries, and that a trade agreement is the only possible way to establish the relations between employers and the wage workers in the anthracite fields on a just, permanent basis, and as far as possible to do away with any causes for the recurrence of such difficulties as those you (the anthracite coal strike commission) has been called in to settle. JOHN MITCHELL,

"Representative of the anthracite mineworkers."

Hotel Metropole. Absolutely fireproof. New Bachelor Apartments. Turkish Baths, bowling alley, gymnasium and pool.

NEWS OF THE INSURANCE FIELD.

Endowment Rank, Knights of Pythias, Issues an Excellent Report for Last Quarter.

The quarterly report of the endowment rank of the Knights of Pythias shows that after catching up with its overdue death claims during the quarter it has gone ahead and begun to accumulate a reserve. It is not the intention to allow this to grow larger than may be needed for temporary increases in the death rate, and if it shows signs of exceeding that an assessment can be omitted. The membership during the quarter increased from 58,169 to 59,211, and the liabilities were reduced from $320,000 to $189,000. Against this the order has $208,000 cash in bank and $207,000 in investments.

Although no official announcement will be made until all the votes are in, it is known that the fifteen votes necessary to pass the amendments to the constitution and bylaws of the Chicago Underwriters' association have been secured. It now remains to select the independent referee and collect the deposits from the members. The latter will amount to about $100,000. The 108 members of class 1 at $500 each will make $54,000, and the over 600 members of class 3 and the 300 brokers will have to put up $50 each. It is expected that the deposit feature will reduce the number of the class 3 men perhaps to 600, but that will mean $30,000 more, and the brokers will bring the total to $100,000. This will be deposited in bank under the control of the executive committee, and will draw interest for the benefit of the members.

Much interest will be taken in the selection of the referee. The original idea, when it was decided that it would be best to have some one entirely outside of the business to pass on violations, was that some retired judge or attorney of standing would be selected, but a feeling is growing in favor of having some one who knows more of the insurance business, if any one can be found who is not too closely affiliated with the street.

The underwriters of the new Illinois Lloyds have put up $500 each, making a deposit of $5,000, to be used for the payment of losses and expenses pending the accumulation of a reserve fund, and not to be taken down till the latter amounts to $15,000.

The National Life of the U. S. of A. wrote $1,330,000 in October, compared with $630,000 in October last year. The Illinois Life reports that its October writings exceed a million, nearly doubling last year's work.

PORTIA WASHINGTON EXPLAINS.

Daughter of Booker T. Washington Says She Left Wellesley and Went to Bradford Voluntarily.

Haverhill, Mass., Nov. 4.—[Special.]—Portia Washington, daughter of Booker T. Washington, concerning whose departure from Wellesley some stir has been made, is at Bradford academy, where she has been a student since the beginning of the present term on Sept. 17.

She declared that the reports concerning her departure from Wellesley were not true. She left of her own volition and the advice of her father, she said, principally because her health would not permit her to take the college course there, and it was the desire of her father that she take some academic instruction with her music, which was her special study, and which she was pursuing alone at Wellesley.

Miss Washington stated that she did not have to take examinations in music, and consequently that was not a cause of her leaving, and she most emphatically denied that any hint as to her race being in any way objectionable had ever been given there.

BOOT AND SHOE UNION ELECTS.

John F. Tobin of Boston Is Chosen as Leader of Leather Workers' Organization.

Boston, Mass., Nov. 4.—The result of the general election by the members of the Boot and Shoe Workers' union, which has local branches all over the United States and Canada, was announced tonight, and shows that John F. Tobin of Boston has been elected president. The following were elected members of the general executive committee for two years: Gad Martindale, Rochester, N. Y.; Miss Emma Stemhan, Chicago, and Emmett J. Jackman, Lynn, Mass. Henry Supple of Cincinnati, A. Mathieu of Montreal, and Charles E. Lowell of Whitman were elected to serve one year on the general board.

NEWS OF THE COURTS.

United States Supreme Court

Washington, D. C., Nov. 4.—[Special.]—Supreme court of the United States, Tuesday, Nov. 4, 1902. Present, the chief justice, Mr. Justice Harlan, Mr. Justice Brewer, Mr. Justice Brown, Mr. Justice Shiras, Mr. Justice White, Mr. Justice Peckham, and Mr. Justice McKenna.

64—Helen C. Raub et al., plaintiff in error, vs. Helen C. Carpenter et al. Motion to be dismissed by Mr. Joseph A. Burkhart and Mr. Joseph J. Darlington for the defendants in error and concluded by Mr. Charles Fox for the plaintiff in error.

65—Rudolph Helwig, plaintiff in error, vs. The United States; argued by Mr. Henry W. Rudd for the plaintiff in error and by Mr. Assistant Attorney General Hoyt for the defendant in error.

66—John R. Swann et al., trustees, plaintiffs in error, vs. The State of West Virginia; leave granted to Mr. Holmes Conrad to file brief herein in behalf of certain interested parties.

66—John H. Evans, receiver, plaintiff in error, vs. Andrew J. Nellis; argued by Mr. Andrew J. Nellis for the defendant in error and submitted by Mr. Stephen B. Stanton for the plaintiff in error.

67—The Union and Planters' Bank of Memphis, Tenn., plaintiff in error, vs. The City of Memphis; passed to be heard with 221, as one case, by agreement of counsel.

Adjourned until tomorrow at 12 o'clock. The day call for Wednesday, Nov. 5, will be as follows: 231 (and 232), 341, 68, 69, 70, 72, 73 (and 74), 75, 77, and 78.

LAKE SHIPPING NEWS.

Vessel Movements.

CLEVELAND, O.—Arrived—Newaygo, Venezuela, Emily, Lindsay, William McGregor, Chieftain, Hattie, Oneonta. Cleared with coal—Mary Boyce, Chicago; Lindsay, Fort William; Granada, Duluth. Light—W. K. Moore, Arenac, Duluth; Tasmania, Page, Escanaba.

BUFFALO, N. Y.—Arrived—Wade, Neosho, Argo, Major, Sevona, Roland Rebard, Warrington. Cleared with coal—Warrington, Orinoco, Port Arthur. Light—Turret Chief, Fort William; Kanawha, Wesley, Chamberlain, Saturn, Conallen, Muluth; Wilkesbarre, Devereux, Parks Foster, Chicago; Harper, Northern King, Nye, Superior.

DULUTH—SUPERIOR—Arrived—Schuck, Holland, Senator, Montegle, Pathfinder, Mohegan, Mingoe, Lansing, Iron King, Iron Queen, Troy, Ned. Cleared with ore—Old Gilchrist, Tower, Italia, Queens, Milwaukee, Lake Erie, Grain—New Gilchrist, Uranus, Britannic, Buffalo. Merchandise—Buffalo, Nicol, Buffalo. Light—Paris, Two Harbors.

HOUGHTON, Mich.—Sheltered at Lily Pond, City of Naples, Manistique, Butters. Passed up—Homer Warren, Kelly, Crosthwaite, 5:45 a. m.; City of Traverse, 5:30; B. W. Blanchard, Mike Corry, 6; Kennebec, 7:50; Marina, 8; Eber Ward, 12:30 p. m.; Ionce, 12:40; George P. Williams, 3:45. Down—Britannic, 7:30 a. m.; John M. Nicol, 8; Colonial, 3:20 p. m.; Peerless, 3:25.

MACKINAW CITY, Mich.—Up—Hiawatha, 8:20 last night; Auburn, 2:50 a. m.; James C., small steamer and consort, 4:40; Waverly, 5:50; Business, 7:10; Juniata, 7:30; Progress and consort, 9; Seneca, 12:20 p. m.; Progress and consort, 7. Down—Owego, 10 last night; Arabia, 12:15 a. m.; John Spry, 12:30. Wind southwest, 15 miles, cloudy. Mataafa, 11:30; Pasadena, 1:15 p. m.; Panama, 7; Russia, 8. Wind southwest, 20 miles, cloudy.

SAULT STE. MARIE, Mich.—Up—Holden, 11 last night; Centurion, Myles, 12:30 a. m.; John Owen, Rockefeller, Britz, 1:40; Wawatam, McDougall, Malta, 2; Schiesinger, 7; Falcon, 9:30; Reed, Shenandoah, 10:40; Harrison, 11:30; Lizzie Madden, Noquebay, 12; Hutchinson, Mautenee, 12:20 p. m.; Japan, North Wind, 2; Parker, 2:40. Down—Yosemite, 10 last night; Mary Bigelow, Manola, 11; Corona, Taylor, 1 a. m.; Grahmer, Matoa, 3; Schuylkill, 4; Chicago, 5; Etruria, Glasgow, Abyssinia, 6; Sacramento, Manassa, 8; China, 9:40; Mauna Loa, Majestic (Canadian), Carrington, 11:40; Maritana, Russell, 1:30; Fulton, Jenney, Turret Cape, Midland Queen, 5:30; Sonora, 7:10; Walter Scranton, Gordon, 8:30.

DETROIT, Mich.—Up—Republic, 1 a. m.; Aztec and consort, 3:20; Fairbairn, Nasmyth, Ranney, 4:30; Yilking, 5:30; Lycoming, 6:30; Angeline, Crescent City, 7:40; Sheldon, Negaunee, 8; Branford, 9; Rensselaer, Magna, 9:20; Morse, Maida, 10:10; Prince, 10:50; Niagara, 11; Hall, 11:20; New Whitney, 12:20 p. m.; North Star, 2:30; Old Alaska, 3; Merida, B. W. Parker, 3; Syracuse, 3; Tioga, 5:30; Maryland, Lackawanna, 8:30. Down—Lindsay, 10:15 last night; Hope, 11; Caledonia, 1 a. m.; Lumberman and consort, 3:30; Portage, 5:40; Charlton, 4; Colgate and whaleback, 4:20; Mecosta, 4:50; Erin, 5; Fitzgerald, 6:20; Grampian [arrived]; Amazonas, 7; Ford, 7:15; Parsaf, Peoria, 7:40; Selwyn Eddy, 8:50; Nicholas, 10:15; Capt. Wilson, 11:10; Cornica, 11:30; Stewart, 11:40; New Gratwick, 11:50; Siemens, 12:15 p. m.; Frank Peavey, 12:20; Superior, 1; Hill, Steinbrenner, 1:15; Chill, 2:15; Frick, 2:30; Richards, Emma Hutchinson, 2:50; Raleigh, Toledo, 3; Vance, 3:15; Wilkinson, 5; Columbia, 7:15; Iron Duke, Ewen, 8.

Port of Chicago.

Arrived—Merchandise — Binghamton, Alaska, Buffalo, Coal—Harlem, Cleveland, Lumber, ties, etc.—Ia. Pahlow, Delta, Little Current; A. J. Soper, Marinette; E. Buckley, R. C. Wente, Manistee. Light—Onoko, South Chicago.

Cleared—Grain—City of Rome, Buffalo. Merchandise—Tuscarora, Susquehanna, Buffalo; W. A. Haskell, Ogdensburg; George N. Orr, Depot Harbor. Light—Delta, Cutler; J. L. Hurd, Alpena; E. Buckley, Manistee; A. Soper, Marinette; A. R. Colburn, Thompson; F. W. Fletcher, Boyne City.

NEWS OF THE RAILWAYS.

BURLINGTON ROAD LIKELY TO BUY THE QUINCY BRIDGE.

Offers to Purchase the Whole or Any Part, Not Less than 55 Per Cent, of the Capital Stock—Payment to Be Made in 3 1-2 Per Cent Bonds—Proposition Probably Will Be Accepted—Quick Service in Freight Transportation.

The Chicago, Burlington and Quincy railway, through its president, has offered to purchase the whole, or any part not less than 55 per cent, of the capital stock of the Quincy Railroad Bridge company which may be offered to it before Jan. 1, 1903.

Payment will be made at $200 a share in the Burlington railroad company's Illinois division 3½ per cent bonds for $1,000 each, at par, any fractional part of a bond to be paid in cash, payments to be made as soon as possible after Jan. 1, 1903. Stockholders will receive the dividend of Jan. 1, 1903, from which date the bonds to be issued in payment will begin to draw interest.

The bonds offered are secured by a first mortgage on the mileage of the Chicago, Burlington and Quincy railroad company east of the Mississippi river, and on payment of $21,890,000 bonds, due July 1, 1903, and of $2,220,000 bonds, due Feb. 1, 1905, they will become a first mortgage lien on that company's terminal property in Chicago, and on all of its railroad east of the Mississippi river, amounting to 1,641 miles.

Likely to Accept Offer.

The directors of the bridge company have recommended to the stockholders the acceptance of the offer. As the directors own a large proportion of the stock, the ratification of the proposition is considered a certainty.

The bridge was built in 1868 and cost upward of $1,750,000, the amount of the capital stock of the company. It was leased for the entire term of its charter, which was understood to be 100 years, at a rental of 10 per cent on its capital stock. At the present time it could be replaced for about one-third of that sum.

Quick Freight Movements.

Two months ago the New York, New Haven and Hartford, and the Delaware, Lackawanna and Western railroads entered into a traffic agreement for the exchange of freight to and from New England. The good time schedules which these roads are making on merchandise freight to the west, whereby less than carload as well as carload freight from New Haven territory is being delivered at Chicago and St. Louis in four days' time, has contributed largely to the success of the agreement, particularly in large movements of high class traffic. This was made possible by the revision of schedules by the operating and traffic officials of the two companies.

All freight from the New Haven road is delivered to the Lackawanna at Hoboken daily at the noon hour by special floats. The less than carload shipments are immediately transferred into through cars, which leave on the fast freight trains the same evening, together with the New York traffic. They are delivered in Chicago and St. Louis within sixty hours from the time the cars leave New York.

Alliance with "Clover Leaf."

It is stated that an alliance with the "Clover Leaf" (Toledo, St. Louis and Western railroad) is to be made by the Jones & Laughlins company for the Pittsburg, Niles and Western, which will provide another freight line from Pittsburg to the middle west and southwest.

The "Clover Leaf" operates a boat line from Toledo to Buffalo. By means of additional service and terminal facilities near Girard, Pa., the lake terminus of the Pittsburg, Niles and Western, much of the Pittsburg tonnage would be handled. Arrangements also will be made with the Lake Shore for an all rail route.

Burlington Annual Meeting.

Stockholders of the Chicago, Burlington and Quincy railway company will hold their annual meeting in this city today.

IN FOREIGN MONEY MARKETS.

General Tendency of Cash, Bonds, and Securities, in London, Paris, and Berlin.

LONDON, Nov. 4.—Money was in good demand today, but the tone was fairly easy. Government disbursements increased the supply of funds. Discounts were fractionally easier. On the stock exchange the tone was firm on moderate business. Consols were strong but inactive. Home railway shares were buoyant, but later reacted slightly on profit taking. Americans were irregular and colorless, with quotations largely nominal in view of the holiday at New York. The close was quiet. Grand Trunk improved on good traffic returns. Kaffirs hardened. Rio Tintos were strong.

Closing stocks:

Cons. for money	93 7-16	N. Y. Cent	159
Cons. for act	93 11-16	Norfolk & West	75¼
Anaconda	5	Do pfd	93
Atchison	99	Ont. & West	33¾
Do pfd	103	Pennsylvania	65¾
B. & O.	109¼	Rand Mines	11⅝
Can. Pac.	153½	Reading	34¼
Ches. & Ohio	49	Do 1st pfd	75
Chi. Gt. West	30¼	Do 2d pfd	39¾
C., M. & St. P.	193¼	Southern Ry.	38¾
De Beers def.	25⅝	Do pfd	98
Den. & Rio Grande	45¾	Southern Pac.	12⅝
Do pfd	93¼	Union Pacific	107½
Erie	39¼	Do pfd	93¾
Do 1st pfd	69	U. S. Steel	41
Do 2d pfd	53	Do pfd	90¼
Illinois Central	151	Wabash	34½
L. & N.	139	Do pfd	49
Mo., Kas. & Tex.	29⅞	Spanish 4s	86¾
Do pfd	62½		

Bar silver quiet, 23¼d per oz. Money, 2¼@3 per cent. The rate of discount on the open market for short bills is 2¾@3¼ per cent. The rate of discount in the open market for three months' bills is 3 7-16@3½ per cent.

PARIS, Nov. 4.—Business today on the bourse was generally quiet, but firm. Government bonds were firm and Spanish securities advanced. Turkish bonds were firm on the Lorando Tubing debt settlement. Kaffirs were favorably influenced by good reports from the gold fields. De Beers were in demand toward the close. Spanish 4s were offered for sale on an unconfirmed rumor that Prime Minister Sagasta was dead. The close was irregular. Industrials and copper shares eased off.

The private rate of discount was 2 13-16 per cent.

BERLIN, Nov. 4.—Trading on the boerse today showed a generally firmer tone. Bank shares were good on expectation of new financial transactions, especially with Turkey. Mine shares were harder, the coal syndicate's reduction in prices being smaller than had been expected. Spanish 4s were considerably higher on Paris advices. Canadian Pacific was firmer.

PRESIDENT GUEST OF MASONS.

Anniversary of George Washington's Initiation to Be Occasion of Ceremony in Philadelphia.

Philadelphia, Pa., Nov. 4.—President Roosevelt will tomorrow attend the celebration by the grand lodge of the most ancient and honorable fraternity of Free and Accepted Masons in Pennsylvania of the sesquicentennial anniversary of the initiation of George Washington into the Masonic fraternity, which event took place in the lodge at Fredericksburg, Va., Nov. 4, 1752.

The president will arrive here at 11 o'clock and will be escorted from the station to the Masonic temple by R. W. Grand Master E. W. Tennis and officers of the grand lodge. The formal exercises will include an address by President Roosevelt and by the following: E. A. Tennis, grand master of Pennsylvania; Charles T. Gallagher, grand master of Massachusetts; James M. Lamberton, past master of Perseverance lodge of Harrisburg, Pa., and Stewart L. Woodford, former minister to Spain and past master of Continental lodge of New York.

A gold medal, struck at the United States mint, to commemorate the anniversary, will be presented to the president. Immediately after the exercises President Roosevelt will be escorted to the railroad station, where he will board the train for Washington.

A banquet will follow the ceremony, but the president will be unable to attend.

Catarrh of nose or throat immediately relieved and ultimately cured by use of "Boro-Formalin." (Elmer & Amend).

HOLIDAY MARKETS.

MORE DECLINE IN POULTRY.

Record Broken in Potato Receipts, but Prices Hold Well Up—Dull Day in All Produce.

Tuesday was a day of expected dullness on South Water street. Prices on both old and spring chickens broke, the latter going off an additional ½c to the decline of the previous day. Both dressers and speculators were buying actively and in this single line was exhibited the only life to the market. Receipts of potatoes continue heavy, 445 cars for last week breaking all previous records. This was 253 cars more than for the same period last year. In the face of this prices showed an inclination to advance in some of the better grades, only common stock, which has accumulated, being at all weak.

Quotations on round lots follow:

DAIRY PRODUCTS.

Eggs, misc., at mark, cases included	18½@20c
Do, at mark, cases returned	18½@19½c
Do, loss off, cases turned	22c
Cheese, N. Y. A.	11¾@12c
Cheese, fancy brick	10½c
Cheese, twins	11@11½c
Butter, creamery, extra	24½c
Firsts	21½@22½c
Seconds	19½@18c
Dairies, Cooleys	21c
Do, firsts	19c
Packing stock	16c

POULTRY AND GAME.

Live chickens	9c
Do spring	10c
Do ducks	11c
Do turkeys	10@18c
Do geese, doz.	$5.00@8.00
Iced turkeys	12½@13c
Do chickens	10@10½c
Do spring chickens	10@10½c
Do ducks	12½@13c
Do geese	7@9c
Ducks, mallard, doz	$4.00@4.25
Do bluewing	$3.00@3.25
Do small, mixed	$1.75@2.00
Snipe, jack	$1.50
Do sand	25@30c
Do grass and yellow legs	$1.50
Woodcock, doz	$6.00
Squabs, dressed, doz	$1.00@2.00
Rabbits, per doz	$1.00@1.20
Bear, saddles	12½@13c

FRUITS.

Apples, brls.	$1.00@2.75
Oranges	$2.75@5.00
Lemons, Cal., boxes 300	$4.00@4.50
Do Messina	$3.00@3.50
Pears, good to choice, per brl.	$2.00@3.00
Winter Nellis	$1.75@2.00
Plums, 10 qt cases	25@75c
Bananas, bch	$1.00@1.60
New York Concords	17½@18c
Tokays	$1.25@1.75
Cranberries, Cape Cod	$6.75@7.00

FISH.

Black bass	15c
Carp	1c
Perch	3@4c
Pike	5@6c
Pickerel	4@6c

VEAL.

50@90 lbs	7c
90@75 lbs	7@8c
80@125 lbs	8@9c
95@110 lbs	9½c
100@200 lbs	6½@7½c
180@220 lbs	5@6c

VEGETABLES.

Beets, ½ bu sacks	30@35c
Beans, navy, hand picked	$2.30@2.25
Medium	$2.10@2.12½
Celery, Michigan, cases	20c
Cabbage, crate	80@90c
Squash, Hubbard, per brl.	$3.00@2.25
per ton	$22.00@25.00
Cauliflower, cases	60c@$1.50
Lettuce, head, tubs	35@40c
Potatoes, on track, per bu	35@43c
Sweet potatoes, Jersey, brls.	$3.00@2.25

The following table shows the receipts and shipments of country produce for the last twenty-four hours, as compared with the same time last year:

	Receipts		Shipments	
Articles.	1902.	1901.	1902.	1901.
Apples, brls.	1,840	7,871	5,035	2,369
Beans, bu.	1,241	2,700		
B. corn, lbs.	26,000	84,000	20,700	35,580
Butter, lbs.	709,788	1,050,175	461,197	1,010,702
Cheese, lbs.	446,470	346,449	201,582	226,915
D. fruits, lbs.	250,900	663,940	68,000	125,900
Eggs, pkgs.	5,974	6,591	1,728	5,083
Hay, tons	352	712	12	60
Hides, lbs.	362,941	515,710	269,902	481,700
Hops, lbs.	69,354	111,812		
Potatoes, bu.	81,541	39,296	12,920	12,931
Poultry, lbs.	84,400	93,125	9,845	10,268
Poultry c'ps.	17	193		
Wool, lbs.	77,000	126,054		235,092

IN FOREIGN PRODUCE MARKETS.

Current and Closing Quotations on Grain, Cotton, and Provisions at Liverpool.

LIVERPOOL, Nov. 4.—Closing: Wheat—Spot steady; No. 1 northern spring, 6s 7d; No. 2 red western winter, 5s 9d; No. 1 California, 6s 5½d. Futures quiet; December, 5s 9⅞d; March, 5s 10¾d. Corn—Spot quiet. American mixed, 5s 8d. Futures quiet; January, 4s 2⅝d; March, 4s ¾d. Cotton—Spot moderate business done; prices unchanged; American middling, 4.00d. The sales of the day were 8,000 bales, of which 500 were for speculation and export, and included 7,100 American. Receipts, 35,000 bales, including 31,400 American.

Hams—Short cut quiet, 56s. Bacon—Cumberland cut steady, 61s; clear bellies, steady, 67s 6d.

CHICAGO LIVE STOCK MARKETS.

Movement of Cattle, Hogs, Sheep, and Lambs, with the Range of Prices and Comparisons.

Receipts of cattle here yesterday were estimated at 5,000, a decrease of 2,000 from the same day last week. Trade in the beef cattle market was quiet and uneventful, with an entire lack of competition in good grades of steers. There was a small supply of rangers and the market holds steady. The native butcher stock market continues steady and offerings sell freely. The stocker trade is in a congested condition ad prices lower.

Early estimates of the hog run were 30,000, but later they were placed at 28,000. The market opened lower, and the bulk sold 5c to 10c under Monday's closing prices, but the close was firm. Top for prime hogs, $6.75.

A heavy decrease in the sheep run was noted, the run being estimated at 20,000. Sheep held up fairly steady, but the bulk of lambs were lower, top being $5.40.

The following is a statement of the movement of live stock at the Chicago stock yards for the period indicated, with comparative figures:

Receipts—	Cattle.	Calves.	Hogs.	Sheep.
Monday, Nov. 3	21,990	806	52,800	36,822
Tuesday, Nov. 4	5,000	800	30,000	20,000
This week	26,990	1,606	62,800	56,822
Last week	30,064	1,587	69,130	65,376
Cor. week 1901	27,373	1,210	58,784	43,041
Official last week	97,461	5,093	149,119	127,720
Official 1901	58,338	2,810	173,007	89,086
Shipments—				
Week ago	2,099	270	1,643	5,409
Monday	3,454	163	3,398	4,868
Yesterday	2,000	200	2,000	6,000
This week	5,454	363	5,398	10,868
Last week	7,082	534	6,813	9,820
Cor. week 1901	5,412	24	5,187	7,886
Official last week	21,207	942	17,776	37,627
Official year ago	16,905	553	24,201	15,894

Receipts at Chicago stockyards for the year to date with comparative figures:

	Cattle.	Hogs.	Sheep.	Horses.	Cars.
1902	2,415,440	6,360,333	3,591,819	91,657	225,320
1901	2,573,445	6,460,072	3,342,933	100,129	241,125
Increase			248,886	Decrease	Cattle, 158,005; hogs, 99,680; horses, 8,472; cars, 15,805.

YESTERDAY'S HOG PURCHASES.

Armour	5,500	Lipton	1,500
Anglo-Am.	2,500	S. & S.	1,337
Boyd & L.	1,200	Butchers	1,000
Continental	2,010	Shippers	2,500
Hammond	950		
Morris	1,380	Total	26,183
Swift	6,500	Left	2,000

Cattle.

There is no sign of an improvement from the unsatisfactory condition into which the market settled during the latter half of last week. There is a notable decrease in receipts, but so far the shrinkage is due only to the short supplies of rangers coming. Few decent cattle were included in the supplies yesterday, and, in fact, few were needed to supply the demand. The demand was slow and there was a notable lack in competition. The limited trade was about steady compared with Monday. The market is most unsatisfactory on the grades of fat cattle that sell from around $6.00 up, bids on these grades being so uneven that it is hard for salesmen to set a price.

Sales yesterday included good fat 1,300 pound steers at $6.15 that were about steady. British cables offer no encouragement to exporters even at the decline. There was an active demand for all classes of butcher stock and the moderate supplies were readily closed out at prices fully steady with Monday's quotations. Quotations:

Prime beeves, 1,250 lbs and up	$7.25@8.00
Good to choice, 1,250 lbs and up	6.35@6.90
Medium to good, 1,250 lbs and up	5.50@6.25
Poor to medium, 1,250 lbs and up	4.50@5.50
Good to prime steers, 900 to 1,250 lbs	5.35@6.50
Medium to good steers, 900 to 1,250 lbs	4.75@5.25
Poor to medium steers, 900 to 1,250 lbs	3.50@4.60
Medium to choice feeders	4.50@5.15
Inferior to medium stockers	2.25@3.40
Medium to choice stockers	3.75@4.40
Medium to choice heifers	3.75@4.50
Inferior to medium heifers	2.25@3.50
Medium to choice cows	3.00@4.75
Cutters	2.40@2.80
Canners	1.25@2.40
Good to choice bulls	3.75@5.00
Bologna bulls	2.50@3.60
Stock bulls	2.75@3.15
Veal calves	5.50@7.50
Stock calves	2.50@4.50
Texas steers—grassers	3.00@4.50
Western range steers	3.75@6.75

Hogs.

Trade on the early hog market was 5@10c lower than Monday's best time, but as the day advanced developed a tendency to firmness. With a larger proportion of light weight the quality of hogs on offer was not as good as it has been for the last few days. In fact, a load of good strong weight fat butchers was hard to find, and more sick lots than usual were seen. Notwithstanding buyers were moving around bidding for hogs, the early market was inactive, the bids being at such sharp declines that buyers were slow to accept. On quality the crop yesterday at 5@10c decline would not represent any reduction in cost of hogs on the hooks. A small proportion of the pick of the hogs sold at $6.65@6.72½, with an outside bunch at $6.75. Quotations:

Good to prime, 245 to 300 lbs	$6.65@6.75
Common to good, 245 to 300 lbs	6.40@6.65
Good to prime, 190 to 245 lbs	6.55@6.75
Assorted light, 190 to 180 lbs	6.25@6.70
Common to good, 130 to 160 lbs	6.30@6.50
Mixed, 200 to 245 lbs	6.30@6.65
Light mixed, 160 to 200 lbs	6.35@6.65
Pigs	3.00@6.40

Sheep.

The market for native lambs was 15@25c lower; sheep steady, with an easy close. Western lambs fat enough for the killers were 15c lower. The market was uneven and quality cut considerable figure. This was decidedly deficient compared with a week ago. In the native division a few bunches brought $5.35@5.40, but the tops do not show the full decline which has affected trade since last Friday. Stock in the middle classes has been the most affected and is in some cases 40c lower. The average lamb market yesterday was 20@25c lower than early Monday morning, with the bulk of the good lambs at a range of $4.75@5.10. Western sheep were steady. The feeder trade was draggy and lacked the snap that characterized it lately. Quotations:

Good to choice wethers	$3.75@4.00
Good to choice ewes	3.10@3.50
Poor to medium ewes	1.50@2.50
Lambs	3.75@5.40
Rams	2.50@3.00
Range wethers	2.75@3.75
Range ewes	1.50@3.00
Range lambs	3.40@5.35

Live Stock Markets Elsewhere.

KANSAS CITY, Mo., Nov. 4.—Cattle—Receipts, 8,500 natives, 1,500 Texans. Calves, 145 Texans, 870 natives. Native steers, steady to weak; 9,000 stock calves on hand; market slow. Choice export and dressed beef steers, $6.30@7.25. Hogs—Receipts, 14,000; market opened 2½@5c lower, closed with decline regained. Top, $6.65; bulk of sales, $6.40@6.47½. Sheep—Receipts, 8,500; market firm; lambs, 5@10c higher.

ST. LOUIS, Mo., Nov. 4.—Cattle—Receipts, 3,300, including 2,200 Texans. Market slow, inactive, prices unchanged; calves, $4.00@7.25. Hogs—Receipts, 7,000. Market steady to 5c lower. Sheep—Receipts, 2,000; market steady; native muttons, $3.25@4.00; lambs, $4.25@5.70.

SOUTH ST. JOSEPH, Mo., Nov. 4.—Cattle—Receipts, 4,081; active, steady to strong; natives, $4.00@7.75; cows and heifers, $1.50@5.50; veals, $2.50@6.50. Hogs—Receipts, 5,911; steady to 5c lower; closed strong. Sheep—Receipts, 1,641; active, unevenly higher.

EAST BUFFALO, N. Y., Nov. 4.—Cattle—Receipts, 250; dull and lower. Hogs—Receipts, 10,500; fairly active; pigs steady, others 5@10c lower. Sheep and lambs—Receipts, 1,100; sheep steady; lambs strong; top lambs, $5.00@5.10.

SOUTH OMAHA, Neb., Nov. 4.—C

COLOMBIA MAKES DEFINITE OFFER.

Formal Proposition Regarding Canal Deal Given to Roosevelt.

DETAILS KEPT SECRET.

Increase in Price of Concession to $10,000,000 and Annual Rent Among Demands.

WASHINGTON BUREAU CHICAGO TRIBUNE }
Washington, D. C., Nov. 4.

Señor Concha, the Colombian minister, submitted to Secretary Hay a definite proposition looking to the negotiation of a treaty providing for the construction of a canal connecting the waters of the Atlantic and Pacific. While the details of the proposition are withheld until the return of President Roosevelt, it is known that the proposal is in harmony with the provisions of the law authorizing the construction of the canal. Therefore there are no legal obstacles in the way of the construction of the canal.

Definite Offer on Canal Made by Colombia.

Colombia demands from the United States $10,000,000 instead of $7,000,000, the first amount asked for the right to construct the canal through its territory. Colombia also asks for an annual rental.

While there are some obstacles in the way of the speedy negotiation of a treaty, they are only questions of detail. Aside from the question of price, there are three important points to be decided, and these will require delicate handling. They relate to the question of sovereignty over the strip of territory through which the canal will run and the exclusion of Panama and Colon from the free zone, the matter of indemnity, and the question of lease of the territory. While this lease will not be perpetual it will be practically so.

Señor Concha was closeted with Secretary Hay nearly an hour, and the two diplomats discussed the situation in all its phases. Señor Concha told the secretary of state he now was ready to resume the negotiations which were interrupted because the Colombian minister was displeased with the course of Rear Admiral Casey in maintaining traffic on the Panama railroad.

First Steps in Framing Treaty Are Under Way.

The preliminary steps toward the negotiation of a treaty were taken today, Señor Concha having ample and complete instructions, which will enable him to conclude a convention. Secretary Hay is anxious to have the treaty ready to submit to the senate early in the session.

Officials of the administration are of the opinion that the treaty should be acted upon by the United States senate before it is placed before the Colombian congress for consideration. Having been ratified by the senate, its presentation to the Colombian government will embody the crystallized sentiment of the United States on the Panama canal proposition.

Ignacio H. Baiz, the United States consular agent at Barcelona, Venezuela, is in trouble and has appealed to the state department to help him out. The navy department, at the request of the state department, telegraphed orders to the commander of the gunboat Marietta, now at Laguayo, to proceed to Barcelona and make an investigation of the trouble in which Mr. Baiz has become involved.

Consular Agent in Venezuela Is in Trouble.

Details of the case are not obtainable at the state department. Mr. Baiz, it is understood, represented that those in control at Barcelona had attempted to extort money from him, and that when he refused to comply he was arrested. He was involved in a similar affair once before.

It is not known whether the alleged attempt at extortion was made by representatives of the Venezuelan government or of the insurgents. The Venezuelan authorities claim that Mr. Baiz is a citizen of their country and therefore subject to its laws. The state department records show that he was born in St. Thomas, Danish West Indies, and was appointed consular agent at Barcelona from Venezuela in 1881.

Señor Quesada, the Cuban minister, had a brief conference today with Secretary Hay regarding the Cuban commercial treaty. The document has not yet reached Washington, but it is expected tomorrow. Negotiations will begin within the next few days, and it is believed the differences between the two nations on the question of a reduction of rates will be adjusted promptly and the treaty will be submitted to the senate for ratification soon after congress assembles.

Quesada Tells Hay of Cuba's Commercial Plans.

DEMAND ANTI-TRUST CARDS.

Independent Cigar Dealers Will Avoid Buying Combine Goods Under Unknown Label.

Agents of independent cigar and tobacco manufacturers will have to carry credentials from the Cigar Dealers' association in the future if they wish to do business with those who are fighting the tobacco trust.

These credentials will be in the form of a card which will have the trade mark of the association. Before the cards can be obtained the record of the salesman and the record of his firm will be looked up and passed upon.

News came to Chicago during the day that the merchants of Detroit have organized an association and that they want representatives to go there and explain the methods used here in fighting the trust. C. E. Case and W. Kolman left last night to attend the first formal meeting. The new Omaha association has applied for a charter and the dealers of St. Louis are preparing to organize.

The local association changed its directors last night. It accepted the resignations of M. Caliaha, W. T. Posey, and C. E. Case, and elected in their stead J. L. Friedman of Friedman Bros., C. T. Loker of the Loker Cigar company, and F. S. Wilson, the attorney of the association. It also selected C. E. Case as secretary.

PASTORS PROMOTE A REVIVAL.

Urge Interest in the Meetings to Be Held by the Rev. G. Campbell Morgan.

A letter has been issued by thirty-two pastors, calling attention to the religious meetings to be conducted under the leadership of the Rev. G. Campbell Morgan in McVicker's theater. Mr. Morgan will speak twice a day, at 12 and 3:30 o'clock, Nov. 6, 7, 10, 11, 13, 14, 17, 18. Merchants and others are urged to allow their employes time to attend the meetings.

CATCHES BIG FISH IN HANDS.

Stewart Tait, Aged 17, Takes Forty-four Pound Carp from Lincoln Park Lagoon.

A carp weighing forty-four pounds was caught in the north pond in Lincoln park yesterday by Stewart Tait, aged 17 years, who lives at 1061 North Halsted street. While watching the work yesterday young Tait was attracted by a black object in the shallow water. He waded in and found it to be a huge carp. He caught it with his hands and ran home with it.

If It's a "Garland"
you're all right to know about a stove or range.

CABMEN ASK HIGHER RATE

FOLLOW THE ACTION TAKEN BY LIVERY PROPRIETORS.

City Council Will Be Requested to Amend the Ordinance to Permit Larger Fees for Some Classes of Service—They Say There Is Little Profit in the Business Under Present Restrictions—Want Flat $1 Fee for Short Drives.

Coupled with the increased rates to be charged by the liverymen of the city is a similar move on the part of the "cabbies" who solicit patronage in the streets and at the curbs. These drivers are licensed by the city, and their prices are governed by ordinance. They want this measure so amended as to rates to permit the charges for shopping and park drives to be materially advanced.

The "cabbies" say their action has nothing to do with that of the liverymen and that it is not influenced by that increase. The reason they give for wanting a higher scale is that the present rates of 75 cents an hour for shopping and $1 an hour for park driving leaves them too small a margin of profit.

Want Ordinance Amended.

They will ask the city council to amend that section of the ordinance governing the use of a cab for less than an hour. They object to rushing an individual about for ten minutes and getting but 20 cents for it. They want 50 cents. They want a dollar an hour flat rate when a cab is used over ten minutes. They will frame such amendments to the ordinance as they wish, and have them introduced in the city council by a downtown alderman.

The drivers charge all that is allowed them under the ordinance, and they assert that it is insufficient since the liverymen have invaded the downtown district and forced them to get new vehicles and better horses.

Will Go Before the Council.

"At best there is no money in the livery business," said W. J. Gibbons, who represents the "cabbies," "and these raises in prices are necessary. The liverymen are not affected by the provisions of the city ordinance and can advance prices to suit themselves, but the street 'cabbies' are licensed and so fall under the city regulations. On this account they will go before the city council and ask for redress.

"They are asking nothing exorbitant, for they make little money. There is a constant haggling with patrons under the present rules and cabmen seem to be looked on by a large part of the public as guilty of petty larceny. By the new rates asked the 'cabbies' can afford to give in a point when necessary where they cannot do it now."

It was expected yesterday that Corporation Counsel Walker would give an opinion on the legality of the new rates asked by the liverymen, but pressure of business prevented. He probably will take up the matter today. Drivers in the downtown district do not believe the new rate will stand, for they say there will be a pronounced falling off in patronage, which will force the reestablishment of the old scale.

GROUNDED MOTOR BLOCKS METROPOLITAN "L" TRAINS.

Two Branches of the West Side Line Tied Up for Over an Hour and Passengers Are Forced to Walk.

Logan square and Humboldt park trains on the Metropolitan elevated were blocked for over an hour yesterday because of a grounded motor. It was the second tieup within a week on two branches of the Metropolitan road.

Passengers on the delayed trains were forced to leave the cars near Lake street and walk along the elevated structure to the Marshfield avenue station, where they boarded other trains.

The grounded motor car was on the Logan square line. After the repair crew had been called from the Laflin street power house the car was switched and traffic was resumed.

SENT TO JAIL FOR HALF HOUR.

Two Violators of Judge Chytraus' Injunction Against Billposters Given the Minimum Penalty.

Two striking billposters, George McCann and Burrell R. Reeves, spent thirty minutes in the Cook county jail yesterday for breaking the injunction issued by Judge Chytraus to protect the American Posting Service company.

The sentence is the shortest jail sentence yet given in Cook county. Both men were found guilty of contempt of court, but the strike which caused their trouble was settled before their cases came up for a final hearing. On this account Judge Chytraus made the penalty as light as possible.

Frank Dehner, another billposter, was sentenced at the same time to four hours in jail. When he will serve out his time is not known, but he is expected to visit Jailer Whitman today, climb the stairs to a balcony cell, hear the door locked, and remain a prisoner during the time set.

The Union Traction arbitration board decided to withhold its decision until Thursday evening.

The Steam Power council, which consists of the coal teamsters, stationary firemen, and engineers, has filed its demands with the managers of the large apartment houses. These cover wages and hours of firemen and engineers, and unless they are granted the men will strike and the teamsters will refuse to haul coal to the houses.

CAR JUMPS TRACK; TWO DEAD.

Heavy Trolley Vehicle Runs Away in Kansas City and Crashes Through a Saloon.

Kansas City, Mo., Nov. 4.—A trolley car on the Broadway line jumped the track at Fifth and Broadway this morning and crashed into a saloon. A woman and a negro were killed and six persons were injured. None of the injured will die.

The Dead.

CRIST, MRS. MARGARET, Olathe, Kas.
JOHNSON, CHARLES, Kansas City, driver.

The motorman lost control of the car at the top of the hill two blocks away, and it descended at terrific speed. At Fifth street, where the tracks turns, the car continued straight ahead. It struck a wagon driven by Johnson and pushed it, with Mrs. Crist and daughter, who were on the sidewalk, through into the saloon. The store front was demolished, and the car, badly damaged, landed with its passengers half way through the saloon.

FUNERAL OF SALINA PETERSEN.

Classmates of the Young Girl Suicide Act as Pallbearers—Interment at Graceland.

The funeral of Salina Petersen, whose body was found in the Lincoln park lagoon last Saturday, was held yesterday afternoon at the house of her mother, 637 North Leavitt street. The class of 1903 from the Northwest Division high school, of which the girl was a member, was present, and the active and honorary pallbearers were chosen from among her classmates—six boys and six girls. The Rev. Gotthilf Lambrecht of the Noble Street German Evangelical church made a short address. Interment was in Graceland, beside the girl's father.

CLERK WEDS AND DEFAULTS.

John Lawrence O'Brien of Washington Takes Tour on Money Taken from Employer.

Washington, D. C., Nov. 4.—John Lawrence O'Brien, for seven years confidential clerk in the employ of Frank Hume, a local wholesale grocer, is accused of being a defaulter in the sum of $5,400. O'Brien was married on Oct. 27 last to Miss Delia O'Day, a clerk in the treasury department, and he left the city, ostensibly for New York to spend his honeymoon. He is supposed to have gone to London.

MEDIOCRE SPORT AT LAKESIDE.

Poor Fields Compete for Purses Before Crowd Composed of Regulars.

ROBBINS RIDES WINNERS.

So-Called Feature Event Taken by The Conqueror II. at Odds of 2 to 5.

The crowd at Lakeside yesterday, made up of dyed in the wool patrons of the turf, were compelled, as upon the preceding days, to accept "Kid" Weller's double wrapped percentage odds.

The program of six races had among the entries some of the poorest cattle at the track. The feature event of the day, called so only because of its monetary value, was won by The Conqueror II. at the prohibitive odds of 2 to 5. Vincent's horse was in light, was pounds the best, and won handily.

Little Elkin, backed from 7 to 1 down to 4 to 1, captured the final event. Jockey Robbins rode four winners and a third horse. Summaries:

First race, 11-16 mile, selling—Glenrice, 100 pounds, (Battiste), 5 to 2, won; Lord Melbourne, 94 (W. Waldo), 30 to 1, second; Albermarle, 96 (J. Baker), 12 to 1, third. Time, 1:10. Arvensis, Centle, Mike Shelly, Begone, Dr. Worth, Rod Sam, Competition, Marcos, John Powers, and Flossie B. ran.

Second race, ⅝ mile, selling—The Caxton, 104 pounds (Robbins), 6 to 1, won; Theory, 100 (Birkenruth), 4 to 1, second; Pretorius, 104 (Hoar), third. Time, 1:17. Howendobler, I. Samuelson, Harney, Sue Johnson, Great Star, Guy H., and Irving Mayor ran.

Third race, 1 mile—Banter, 79 pounds (Robbins), 11 to 10, won; MacGyle, 101 (W. Waldo), 7 to 1, second; Jaubert, 95 (J. Baker), 11 to 1, third. Time, 1:43. Jackfull, Dodie S., and Tonitah ran.

Fourth race, 1 mile and 50 yards—The Conqueror II., 107 pounds (Hoar), 2 to 5, won; Rolling Boer, 117 (Buchanan), 12 to 1, second; Fingal, 104 (Robbins), 10 to 1, third. Time, 1:45 3-5. Moabina, Dr. Stephen, and Irma's Choice ran.

Fifth race, 11-16 mile—Rankin, 104 pounds (Robbins), 5 to 2, won; Sidney Sabath, 104 (Battiste), 5 to 1, second; Musical Slipper, 101 (Wilkerson), 3 to 2, third. Time, 1:10 2-5. Our Bessie, Annie B., and Chicago Girl ran.

Sixth race, 1⅛ miles, selling—Little Elkin, 98 pounds (Robbins), 4 to 1, won; Huzzah, 94 (C. Bonner), 11 to 5, second; Chickadee, 93 (Hicks), 9 to 2, third. Time, 1:58 3-5. Beana, Col. Ballantyne, and Rosie Mac ran.

Lakeside Entries.

First race, maiden colts, ¾ mile:

Double O	115	San Sargassa	108
Will Sherry	115	John Powers	108
Angelo	115	Jove	118
Hickory Corners	108	Marco	115
Mike Shelly	108	In Bond	115
Solver	108		

Second race, selling, 1¼ miles:

Goldags	95	Swordsman	96
Egyptian Prince	95	Valse Lead	95
Mission	100	Crossus	101
Queen Victoria	97	Durell	95
Pirate's Quoin	97		

Third race, purse, ⅝ mile:

Eva's Darling	95	Andes	98
Fairbury	109	Step Onward	90
Inspector Shea	103	Tom Kingsley	95
James J. Corbett	98	The Cedars	90
McChesney	113	Miss Shanley	95

Fourth race, selling, 1¼ miles:

Lady Charlotte	112	Irving Mayor	95
Great Star	101	Edith Q	107
Silver Fizz	105	Erne	104
Winetor	110	Sarilla	99

Fifth race, selling, 3 year olds, 1 mile:

Worthington	104	Has Gift	97
Amote	102	Wing Dance	102
Chickadee	104	O'Hagen	107
Marcos	106	Count 'Em Out	104
Hucena	97		

Sixth race, selling, 3 year olds, 1 mile:

Prue	93	The Lodzan	98
Mary Pine	93	Kings Court	95
Illuminate	93	Amirante	93
Mrs. Mc Shree	91	Frazier M	98
Best Man	101	Lou Woods	102
The Rabbit	88	Dandola	98
Phil Knight	101	Pilliform	96

Notes of the Track.

J. C. Gray purchased Glenrice from H. J. Scogan for $700.

Jockey Wilkerson, who rode Musical Slipper in the fifth race, was fined $25 for interfering with Our Bessie.

LARGE CROWD AT AQUEDUCT.

Election Holiday Favorable to New York's Out of Date Track—All Favorites Are Beaten.

New York, Nov. 4.—[Special.]—The largest crowd in the history of the Aqueduct racetrack gathered at the uncomfortable out of date little Queens county course today in deference to the custom which makes election day a racing holiday for New Yorkers.

Not one favorite was successful from first to last. The most remarkable of these unexpected happenings was in the feature event of the card, the Roslyn handicap, at 7 furlongs, for 3 year olds, for which the original field of nine horses was cut down to five by scratches. The star handicap horse of the Aqueduct meeting, Glenwater, was the top weight and was well backed, but the favorite at all times was the smart gelding Oom Paul, with 110 pounds up and ridden by Shaw. Rossignol won ridden out by a head from Extinguisher.

Aqueduct Summaries Nov. 4.

Weather clear; track fast.

First race, ⅝ mile, $700 added, selling:

Bet.	Horse, weight, jockey.	St.	¼	½	⅝	Str.	Fn.
60-1	Tribes Hill, 106 [Scott]	4	4½	5h	3½	1h	
20-1	Briak, 115 [Creamer]	6	2½	4h	6½	2h	
15-1	Val. Forge, 110 [J. Martin]	5	5½	7½	6h	3h	

Time, 1:02. Morokanta, 118 [McFadden]; Ascension, 105 [Boisen]; The Referee, 113 [Bergman]; Andrattus, 115 [Lyne]; McWilliams, 115 [Robertson]; Trump, 108 [E. Wales]; Justice, 113 [Rice]; Goldsby, 113 [Pickering]; Arden, 118 [Gannon]; Meistersinger, 113 [T. Knight]; Lone Fisherman, 118 [Redfern]; The Dancer, 110 [Minder]; John Barleycorn, 113 [Cochran]; and Beggar Lady, 115 [Lorenzo], finished as named. Mark Cheek, 113 [King], left at the post. Winner—J. L. McGinnis' br. c., by Clifford—Garoga. Won driving.

Second race, 1 1-16 miles, $800 added, selling:

Bet.	Horse, weight, jockey.	St.	¼	½	⅝	Str.	Fn.
7-2	Young Henry, 108 [Lyne]	2	3½	4h	3½	1½	
13-5	Lady Sterling, 99 [Rice]	6	2½	1½	2½	2½	
7-1	Potente, 100 [Porter]	7	4½	2½	1h	3nk	

Time, 1:48 2-5. Remorse, 105 [J. Martin]; H. L. Coleman, 98 [Redfern]; Bar Le Duc, 98 [Shea]; and Brunswick, 101 [Minder], finished as named. Winner—A. Shields' b. g., by Henry Young—Volanders. Won easily.

Third race, ⅝ mile, $700 added, 2 year olds, handicap:

Bet.	Horse, weight, jockey.	St.	¼	½	⅝	Str.	Fn.
30-1	Illyria, 85 [Creamer]	10	6½	6h	4h	1h	
8-1	St. Daniel, 113 [J. Martin]	2	4h	2½	2½	2h	
12-1	Boutonniere, 111 [Lyne]	4	7½	8h	6h	3½	

Time, 1:14 2-5. Sweet Alice, 104 [Cochran]; Fire Eater, 116 [Minder]; Capt. Arnold, 102 [Redfern]; Earl of Warwick, 102 [Rice]; Sparkle Esher, 106 [Shea]; Runaway Boy, 116 [Dugal Bey, 86 [Anderson]; Interval, 108 [Boisen]; Roxboro, 90 [Sturn]; and Bassanio, 105 [McFadden], finished as named. Winner—W. Daly's b. c., by Sam Lucas—Ilyithyra. Won driving.

Fourth race, ¼ mile, 3 year olds, the Roslyn handicap, $1,000 added:

Bet.	Horse, weight, jockey.	St.	¼	½	⅝	Str.	Fn.
8-1	Rossignol, 103 [J. Martin]	2	2½	2h	1½	1h	
6-1	Extinguisher, 97 [Shea]	5	3h	3½	3nk	2h	
4-1	Glen Water, 118 [Molner]	3	4½	2nk	4½	3h	

Time, 1:27 3-5. Oom Paul, 110 [Shaw], and Northern Star, 106 [Redfern], finished as named. Winner—O. L. Richards' ch. f., by Rossington—Valuable. Won driving.

Fifth race, ½ mile, $600 added, 2 year olds, maidens:

Bet.	Horse, weight, jockey.	St.	¼	½	⅝	Str.	Fn.
8-1	Ritzdon, 108 [Shaw]	4	4½	3½	2½	1h	
4-1	J. O'Lantern, 108 [Coch'an]	9	1h	1h	1½	2h	
2-1	Leipsic, 108 [Lyne]	3	3½	2h	3h	3h	

Time, 1:28 2-5. Saltmaker, 108 [Minder]; Ink, 108 [J. Martin]; Guy Park, 108 [Shea]; Mount Kisco, 108 [Gannon]; Rene, 105 [Boisen]; Barkemore, 108 [King]; Bondage, 108 [Crowthwaite]; Nuit Blanche, 108 [Redfern]; Jola, 105 [Creamer]; Semper Vivax, 108 [T. Knight]; Michaelmas, 108 [Larson]; and Celebration, 108 [Miles], finished as named. Winner—J. R. & F. P. Keene's b. c., by Gallifet—Minuet. Won driving.

Sixth race, 1 mile and 70 yards, $700 added, selling:

Bet.	Horse, weight, jockey.	St.	¼	½	⅝	Str.	Fn.
6-1	Anlmosity, 103 [Cochran]	6	7nk	7h	4nk	2½	
10-1	Sevoy, 106 [Shea]	3	1½	1½	2½	3h	

Time, 1:46 3-5. Pearl Finder, 95 [Redfern] Obia, 106 [Lyne]; San Andres, 107 [T. Knight]; Ben Battle, 107 [Minder]; Honiton, 92 [Shea]; Mosketo, 103 [Boisen]; and Mollie Peyton, 98 [McFadden], finished as named. Winner—J. E. Gardner's ch. f., by Horoscope—The Gloaming. Won driving.

Aqueduct Entries.

First race, ⅝ mile, all ages, handicap—Bonnibert, 126 pounds; Sevoy (runs as Syrtin), 126; Unmasked, 126; Old Hutch, 115; Northern Star, 115; St. Finnian, 114; Sadducee, 113; Cameron, 112; Lord Badge, 107; Belle of Lexington, 100; Daly, 99; Gimcrack, 94; Meistersinger, 92; Genesee, 87; Nightingale, 84.

Second race, 1 mile and 70 yards, 3 year olds, selling—Courtenay, 106 pounds; Lady Rhymer, 101; Bar Le Duc, 100; Shandonfield, 100; Ray, 99; Patronymic, 97; Oclawaha, 97; Rossfame, 97; Athenola, 97; Tenagra, 96; Choate, 95; Gibson Light, 92; Ivernia, 92.

Third race, 5½ furlongs, 2 year olds, selling, the Bellrose stakes, $1,000 added—Lyman Hay, 112 pounds; Examiner, 107; Nevermore, 105; Sparkle Esher, 104; Interval, 104; War Cry, 102; W. R. Condon, 102; Gisoneyis, 102; Cloche d'Or, 102; Right and Glenmevis R. 7, Wilson Jr. entry.

Fourth race, 1 mile and 70 yards, selling—Col. Rover, 110 pounds; Dr. Riddle, 110; Dr. Barlow, 110; Satire, 110; Bounteous, 107; I know, 107; Rough Rider, 107; Maj. Mansir, 107; Alaike, 107; Waterton, 103; True Blue, 103; Snark, 103.

Fifth race, ¾ mile, 2 year olds, maidens—Tioga, 108 pounds; Louise Elston, 108; Cascadilla, 108; Bridesmaid II., 108; Sleepy Head, 108; Julia Arthur, 108; Star and Garter, 108; Adele Harding, 108; Salora, 108; Anne Hathaway, 108; Albany Girl, 108; Futurita, 108; Alhambra, 108; Lady Knighthood, 108; Nuit Blanche, 108; Lady Sarah, 108; Lulu Marr, b. f., by Florist—Effie C., 108; Pine Brook, 108; Sweet Marjorie, 108; Ragtag, 108.

Sixth race, 1 mile and 70 yards, all ages—Six Shooter, 115 pounds; Jim Clark, 112; Hunter Raine, 110; Belle's Commoner, 110; Circus, 110; Caller, 107; Huntress, 107; Wax Candle, 90; Gimcrack, 90; Mackey Dwyer, 90; Incubator, 90; First Chord, 90; Hackensack, 90. Six Shooter and Belle's Commoner J. B. Respess entry.

Almost an Accident at Latonia.

Cincinnati, O., Nov. 4.—There was almost a serious accident in the second race at Latonia today. The field carried away the webbing of the starting barrier and several horses ran a half mile tangled in the rubber. The assistant starter was knocked senseless. Weather fine; track fast. Summaries:

First race, ⅝ mile—Cherries, 12 to 1; Linden Tree, 12 to 1; Wissendine, 7 to 1. Time, 1:16.

Second race, 1 mile—Major Dixon, 9 to 5; Optimo, 6 to 1; Nellie Bawn, 10 to 1. Time, 1:41.

Third race ⅝ mile—Jack Ratlin, 3 to 2; Ethel Wheat, 7 to 1; Waldamoines, 10 to 1. Time, 1:14½.

Fourth race, 1 1-16 miles—Uhedi, 7 to 2; Firing Line, 15 to 1; Brief, 7 to 2. Time, 1:47¼.

Fifth race, 11-16 mile—Jake Greenberg, 4 to 1; Day II., 7 to 1; Little Boy, 4 to 1. Time, 1:07¾.

Sixth race, ⅝ mile—Suave, 6 to 1; Sint W., 5 to 1; Siphon, 3 to 1. Time, 1:15⅘.

ENTRIES.

First race, ⅝ mile—Ruby Ray, 114 pounds; Lizzie Loy, Verna Rice, Aimless, 109; Lady Midas, Beleler, Occasionally, Mabel Richardson, Maid of Hope, 104; Kilrush, 114.

Second race, 1⅛-16 mile—Miss Knickerbocker, Avois, Maxetts, Flora Bright, 105 pounds; Tribes, 110; Goo Goo, Queen Beth, Lady Matchless, Demi Tasse, 102.

Third race, 1 mile—Drummond, 107 pounds; Rag Tag, 110; Our Jessie, 104; Kirk Levington, Golden Glitter, Santa Teresa, Star of the West, 100; Lombra, 97.

Fourth race, 1¼ miles—Facade, 107 pounds; Sardonic, 102; Admetus, Pat Garrett, Jeff, 97; Baffled, Flora Bell, Creeper, 92.

Fifth race, ⅝ mile—Tom Hall, 110; Sailors' Dream, Tamored, 105; Melbourne Eclipse, Particle, Crutchfield, Date Mitchell, John J. Regan, Quality Street, D'Arcy, Music Man, 100; Mr. Farnham, 97; Orpheum, Barney Buck, 95.

Sixth race, ⅝ mile—Arachne, Dynasty, Boomerack, 110 pounds; Pride of Surrey, 108; Miss Mac Day, Little Rock, 105; Tiburn, Angers, Haidee, Alee, 102; Moderator, 100; Ben Milam, Emma C. L., 97; Miss Wandelohr, 93; Princess Julian, 92.

SCRUBS USE YOST'S ATTACK.

Chicago's Second Team Tears Up the Varsity Line—Schnur Out for the First Time Since Accident.

The cry at the University of Chicago among the students is for a large score against Indiana next Saturday. They feel that the team has an impression that it does not have to work in the less important games and that by failing to play hard the men lose the opportunity to develop speed.

Yesterday afternoon, in spite of the rain, the varsity and the scrubs lined up for a scrimmage, the varsity men, for the first time in practice for several weeks, playing together as a team, with the single exception of Hughes at end instead of Catlin. The scrubs were told to play fast, and they nearly ran the varsity off its feet with Michigan formations. When the regulars had the ball they scored three touchdowns. When asked if the varsity was getting up any more speed Stagg said he could not see any great increase.

The fans were pleased to hear that Schnur was out in a suit, for the first time since he broke his collar bone in the Illinois game. Ralph Hamill, '99, and Bob Tooker, '96, have been out this week assisting in the coaching.

CASH BETS ON FOOTBALL GAME.

Last Wager of Almost $18,000 Placed on Michigan-Wisconsin Contest Is Collected at Victoria Hotel.

When the last football bet was cashed at the Victoria hotel yesterday it concluded the settling of wagers amounting to nearly $18,000 on the Michigan-Wisconsin game last Saturday. The amounts ranged all the way from $1,000, which was placed against $800 on Wisconsin, down to $1 put up at even money. Most of the money was placed at odds of 10 to 8, which went to 10 to 9 just before the game.

Most of the money was placed at the Victoria, the Wisconsin headquarters, the clerks there estimating that $12,350 passed through their hands. The betting began Thursday, and Clerk McHenry refused to receive any more money after 10 o'clock Saturday morning, but the enthusiasts then turned their wager envelopes over to the cigar stand proprietor until the team left for Marshall field.

Little money was wagered at the Chicago Beach hotel, the headquarters of the Michigan eleven, the Ann Arbor men having to carry their money into the enemy's camp. At the other hotels in the city it is estimated that at least $5,000 was wagered.

SMALL LETUP AT ANN ARBOR.

Wolverines Kept from Scrimmage, but Given Fast Signal Practice by Capt. "Boss" Weeks.

Ann Arbor, Mich., Nov. 4.—[Special.]—Contrary to expectations Yost did not send the scrubs against the varsity today in scrimmage, as Fitzpatrick advised that the conquerors of the Badgers be given another day's layoff from hard bumps.

Capt. Weeks chased the men up and down the field for twenty-five minutes' hard signal work. "The men are continuing with the proper spirit," said the captain. "They seem more anxious than ever to get into the formations with each other and there is no let up."

Tomorrow secret practice will be continued and the rooters will not have a chance to see the team work except in the regular games.

COACH HOLLISTER UNDER FIRE.

Northwestern Alumni Begin Annual "Knocking" Sessions with Athletic Director as the Target.

The annual criticism of Coach Hollister of Northwestern university has begun. With Northwestern losing regularly, it was inevitable, and the only surprise is that it has been delayed this long. Already talks of a movement for a new coach are being launched and plans being discussed to force Hollister to resign. When Northwestern wins it is the team which gets the credit with none for Dr. Hollister. When Northwestern loses, of course it is Hollister who is to blame. Students do not support the team, do not attend games, and offer practically no encouragment to their athletes. It is said a meeting of disaffected alumni was held yesterday to wield the hammer on Dr. Hollister.

Tigers Cancel Game; Prepare for Yale.

Princeton, N. J., Nov. 4.—[Special.]—Princeton has canceled its game with the Orange Athletic club for Saturday and will now have almost two solid weeks in which to prepare for Yale. All of the varsity players have been given a two day' rest and many were sent away until tomorrow, when work will be begun again in earnest. The scrub linemen were given practice in bucking with a new piece of appartus designed for the purpose. It has something of the shape of a small gun carriage, the forward end of which is fitted with a pair of leather padded shoulders, from which protrudes a good sized leather head. The whole is on wheels and weighs about 200 pounds. The guards charge into it, one at a time, while a coach standing behind operates the motion to suit the special case of each man.

Former Stars Coach the Elis.

New Haven, Conn., Nov. 4.—Capt. Chadwick of the Yale varsity eleven was out of condition today and did not take part in the afternoon practice. The captain was in citizen's clothes, while the coaches donned football suits and got into the play. George Stillman, head coach last year; Gordon Brown, the Rev. Mr. Cutten, former Capt. Burr Chamberlain, Field Coach Swan, and Adee were in uniform and lined up at times to illustrate a point or chasten a player. The coaching squad was one of the largest which ever assembled at the Yale field, including Walter Camp, Phil Stillman, Harmon Graves, Josh Hartwell, Billy Bull, former Capt. McBride, Charles Chadwick, Frank Butterworth, and George Hubbell, a total of fifteen, in addition to the men in uniform.

Indiana Prepares for Chicago.

Bloomington, Ind., Nov. 4.—[Special.]—Indiana is making great efforts to be in shape for the Chicago game on Saturday. The men did good work this afternoon in practice on Jordan field. The effects of its Illinois game were slight and most of the men appeared for work. The line is continually improving and it is thought will be in the best of shape by Saturday.

South Bend A. C., 50; Aurora, 0.

South Bend, Ind., Nov. 4.—[Special.]—South Bend Athletic association eleven defeated the Aurora team this afternoon by a score of 50 to 0.

Bowlers Win on the Coast.

Seattle, Wash., Nov. 4.—The all-American bowling team defeated a picked team from the Bismarck club in a series of two games with a total score of 2,752 pins, as against 2,634 made by the locals. Peterson of the all-Americans scored the largest number of pins, his record for the series being 997.

LEACH ACTS FOR PIRATES.

JOHNSON TELLS OF RAID ON DREYFUSS' PRESERVES.

Says Crack Third Baseman Must Play in New York or Not at All, Because of Having Signed Ironclad Contract—American League Executive Discredits Story from Pittsburg Magnate That Stars Will Break New Contracts.

Tommy Leach, the fast third baseman of the Pittsburg club, will play with the New York American league club next year, or not at all, according to statements made by President Johnson yesterday on his return to local headquarters from his trip to New York.

President Dreyfuss of the Pittsburg club has been throwing stones at the official list of players signed by the American league clubs recently on the ground that it was a huge bluff, and Barney wanted to bet that Leach would play in Pittsburg next year in spite of all claims to the contrary. President Johnson set all Dreyfuss' claims at rest and showed besides that Leach was the ringleader of the players who signed with the American league from Pittsburg—the "crime" for which Catcher O'Connor was released by Dreyfuss.

"When we came to sign the Pittsburg players last August," said Ban, "I found that all business must be done through Leach. He was spokesman for the crowd. So I sent for Leach, and it was through him that all my negotiations were conducted. He got the other players together and brought them to me to sign contracts. Moreover, it was through Leach that we paid them their advance money later. The contract which Leach signed with us is ironclad and calls for his salary whether he is able to play or not. There is no way to get around it and he must play for us, that's all. I don't believe he has any other idea.

"As for these claims that Leach has returned his advance money, they are all rot. We have not seen it. Besides what we did for the players in the way of advance, I promised Leach that if any of them lost anything through signing with us by being released or suspended the American league would make good, whatever Dreyfuss took away from them, and we did pay one Pittsburg player over $900 of his Pittsburg salary because he was released for being the ringleader."

While President Johnson would not specify farther it is easy to guess that Catcher O'Connor was the player suspected of leading Dreyfuss' pet battery last summer, as he was openly released for that reason. What Dreyfuss' feelings will be toward Tommy Leach when he learns of his "perfidy" in the deal can be better imagined than detailed.

President Johnson reported satisfactory progress in the matter of the New York plant, but declined to make public as yet the location of the grounds he has secured. In this connection, however, he denied emphatically the report emanating from New York that he was trying to put a street through the polo grounds as a war measure.

"We would not put a street through the polo grounds if we could," said he. "That is not the way we fight. As for Manhattan field, it is valueless for baseball. That viaduct will accommodate 5,000 spectators and there is no way to keep them off. We might as well play games on an open lot and take up a collection."

Mr. Johnson will go to Cincinnati today to consult the American league's attorney, and expects to return to New York within a few days to close up the deal for the plant there.

JIMMY CALLAHAN A BENEDICT.

Comiskey's Star Pitcher Signs a Life Contract—Leaves with Bride for Honeymoon in East.

James J. Callahan, who for two seasons has been one of the star pitchers of the White Stocking ball team, yesterday signed a new contract. He was wedded at high noon to Miss Josephine Hardin of Chicago. The ceremony was performed at St. James' church, Twenty-ninth street and Michigan avenue. The bride and groom left at 3 o'clock in the afternoon for an extended tour through the east on their honeymoon.

The wedding was a quiet affair, and only the intimate friends of the bride and groom were present at the ceremony. After the ceremony a dinner was given by the bride's parents at their home, 353 Forty-sixth street.

The wedding is the last chapter of a romance lasting over a period of several years.

Grimth Off on Hunting Trip.

Manager Clark Griffith of the White Stockings and his wife left last night for Montana, where "Griff" will spend some time hunting. He says he will bring back the skins of all the wild animals in existence in that part of the country.

ATTELL MATCHED WITH FORBES

Will Furnish Next Windup at America Athletic Club—Martin Duffy to Meet Walsh.

[BY GEORGE SILER.]

Abe Attell, the speedy and scientific San Francisco boxer, and Harry Forbes, the bantamweight champion of America, were matched yesterday to meet in the windup at the America Athletic club next Monday night.

The articles call for the boys to weigh in at 118 pounds ringside, a weight that will handicap Forbes several pounds which, against a boy of Attell's known cleverness, is quite an item. Attell holds a twenty round victory over "Kid" Broad and has beaten a number of good boxers at from 122 to 126 pounds. Forbes is undoubtedly the best 115 pound boxer in America and won a fifteen round decision over Abe at St. Louis. The contest on paper appears to be the best ever arranged between little fellows in this city.

M. M. Moore of the Northw

F. H. COOPER TO LEAVE CHICAGO.

Merchant Will Move to New York and Form a "Family Syndicate."

TO SHARE WITH HIS SONS.

Has Plan Whereby One Boy Cannot Gain Wealth at Expense of Another.

After a residence in Chicago of sixteen years, during which time he was actively associated with large mercantile interests, Frank H. Cooper announces that he is to move to New York, where he and his sons are to form what he terms a "family syndicate" to promote various enterprises in which he is interested.

Since he retired from the firm of Siegel, Cooper & Co. Mr. Cooper has been interested in a medical concern, and New York will be made the headquarters of this business, as well as others which he is promoting. He also has large interests in the Siegel-Cooper company of New York, of which his oldest son, William H. Cooper, is superintendent. Another son is with the same concern, while two other sons and his son-in-law will be associated with him in his New York medical business.

"It is true that I am going to leave Chicago," said Mr. Cooper yesterday afternoon, "but after so long a time in this city and with so many interests here it is hard to say just when I shall depart. But it will be soon.

"Since I gave up my connection with the Siegel, Cooper & Co. store in Chicago I have had most of my interests in New York, so I have decided to go there to live. I shall have my main office there for the distribution of a medicine in which I am interested, and as soon as I can sell my residence at 2440 Michigan avenue there will be nothing to hold me here.

Tells of "Family Syndicate."

"It is my purpose to form what might be termed a family syndicate to handle all the business in which I and my sons may be engaged. I think that is a new idea—a syndicate in one family. I expect soon to begin the manufacture of a typewriter and of an adding machine. The factory will be located somewhere in the east, with the main office in New York. I always have thought that it was unfortunate that one son in a family should grow to be a rich man while another might be unsuccessful. So if the young men agree with me we shall consolidate all the various organizations in one syndicate. The boys can elect their own board of directors and have their own officers and all the profits will be divided equally. Then there can be no jealousies.

"I recall now the case of a man in this city who is working for $10 a week, while his brother is worth two or three million dollars. I do not think that is right or just, and I do not want anything like that among my boys."

Mr. Cooper has been known as one of the heaviest advertisers in Chicago. He was the first merchant to use an entire newspaper page, and also was the first to avail himself of two pages adjoining. He said yesterday afternoon that while the cost had been large he attributed most of the success to the fact that he had not been sparing of advertising space.

Founds Home for the Aged.

Coopersberg, Holland, was Mr. Cooper's birthplace, and he is a member of the Holland society of Chicago. Four years ago he established a home for the aged in his native town, buying a large tract of ground and on which he built twenty-two cottages, in each of which an aged couple lives. Heat and light are furnished, and each Saturday night 6 florins ($2.40) are paid to each couple. The money is not a gift, Mr. Cooper says, and is intended to be considered as money that they did not receive while they were able to do active work. Residence in the cottage is for life.

"I would not give a cent for libraries," said Mr. Cooper. "I have no fads like that, but this home for the aged appeals to me and has given me more satisfaction than anything I have done. I have my life insured for an amount to carry on this work forever. On Oct. 28 I received from my people a little gift that I would not part with for any price. It is only a little stand of paper flowers, but it means much to me."

SCHEME TO SHORTEN PERIOD OF HIGH SCHOOL EDUCATION.

Project to Be Considered at Conference of Affiliated Institutions at University of Chicago on Friday.

Shortening of the period of the so-called secondary education in high schools and academies will be considered at the sixteenth conference of affiliated and coöperating high schools and academies, which will open Friday morning at the University of Chicago.

Louis Soldan, superintendent of schools in St. Louis, on Saturday will advocate an elementary school of six grades, this end to be accomplished partly by condensing the present curriculum and partly by incorporating the higher grades into the high school.

President Harper of the university will outline a high school course to cover six years, compressing into this period the four years of the present high school work, the last two years of grammar school work, and the first tw years of college, called at the University of Chicago the work of the junior college.

The most important feature involved in the proposed change would be that where as at present it takes the child who enters the first grade fourteen years to gain entrance into the senior college, under the new scheme it would require but twelve years.

SCHOOL SURPRISE IS EXPECTED

University of Chicago Trustees Meet, and Rumor Forecasts an Important Announcement.

The trustees of the University of Chicago met yesterday afternoon in adjourned session, and it was rumored that some important measures were passed on. None of the trustees would reveal the nature of the business, but President Harper said that a statement would be given out today. Rumor had it that President Harper had informed a member of the faculty that there were things to be announced in the near future in comparison to which the question of segregation would be lost sight of. Students are speculating as to what is in store, and are wondering whether a technical school, a downtown building, or a new library building is to be forthcoming.

FOUND ROAMING IN OAK PARK.

Well Dressed Woman Giving Name as Mrs. Nellie Siegel Taken Into Custody.

A well dressed woman was found wandering about Oak Park Monday evening aimlessly. She was taken to the village police station, where she gave the name of Mrs. Nellie Siegel and said she lived at 721 Milwaukee avenue. Yesterday she recovered somewhat, was given car fare, and left the station. A short time later she was again taken in custody because of her queer actions on a street car bound for Chicago.

Royal League to Celebrate.

Calumet council No. 24, Royal league, will give its annual reception and ball this evening in Drill hall, Masonic temple. The committee on arrangements consists of John F. Mabbatt, W. E. Tyrrell, David F. King, Arthur E. Nelson, and Edward B. Powers.

TO CURE A COLD IN ONE DAY
Take Laxative Bromo Quinine Tablets. This signature E. W. Grove on every box. 25c.

UNITED CIGAR STORES CO.

THE EVOLUTION OF THE CIGAR AND TOBACCO TRADE

Is Demonstrated in Every One of the Fifteen Handsome Stores We Have Just Established in Chicago.

THESE STORES ARE FOR RICH AND POOR,

And Will Sell All the Best Brands of Cigars and Tobacco Now Being Manufactured at a . . . . .

SAVING OF FROM 50 TO 75 PER CENT.

We will show how to reduce the cigar trade to a system of scientific merchandising. The days of 100 and 150 per cent profits are wholly of the past, and we propose to furnish you these luxuries at such a figure that tremendous volume of trade alone will enable us to realize on our investment in this city.

The stores will be neat, scientifically clean, rigidly modern, strictly business in every particular, and not lounging places in any sense. *We are elevating the trade while reducing the prices.* We are interfering with no one, and are bidding for a permanent place in public approval. No matter what brand of cigars or tobacco you want you will find it in any of our stores, or if we haven't it we will get it and save you money on it. Such a system as this is bound to succeed, and these stores will unquestionably become

A HEALTHY AND PERMANENT FAD.

Special Notice—We will also carry the very best brands of Union-Made Cigars made in America—not the cheap Pennsylvania make, but the kind endorsed by the head of the Cigar-Makers' Union and men who know quality when they see it.

CHAS. A. STEVENS & BROS.

109 to 115 State-st. and 109 Wabash-av.

Coats, Suits and Skirts.

OUR offering this week of four special new lines of Suits, Coats and Skirts, in addition to our enormous assortments, has attracted unusual interest.

The style superiority and the individuality to be found in a Stevens' collection is reason enough for the triumph our garments have attained.

Tailor-Made Suits . . . Four special assortments—dress and walking shapes—in hundreds of new effects. The character of suits upon which the Stevens style reputation is based—four specials at—

$18.50, $25.00, $35.00 and $45.00

Correct Coat Styles . . This special offering is the most interesting Coat event so far this season. Over 2,000 correct, new coat shapes at exceptional values. In each of the four assortments will be found every correct style, weave and shading—special at—

$15.00, $18.50, $25.00 and $35.00

Dress and Walking Skirts. Four special lots—dress and walking effects—made from our own models. The reputation of the Stevens skirt for shape, style and graceful hang is amply protected in these four assortments we offer today for your special consideration at

$5.00, $7.50, $9.75 and $12.50

Special showing of fine costumes from $65.00 to $500.00. The correct things for every occasion. Special inducements this week.

Boys' Clothes.

There's nothing shoddy in our suits and overcoats for boys, big or little.

But with sound materials and workmanship we combine all the style that the dandiest boy or the fondest mother could desire.

Our prices are in keeping with the garments—just right.

Browning·King·& Co

Wabash and Madison.

HATS THE "BARNES" $3 AND $4 CHAS. W. BARNES. WABASH AND MONROE.

HAIR DRESSING, Manicuring, Chiropody, Facial Massage, Electrolysis, Ladies' Turkish Baths, Wigs, Scalp Treatment. E. BURNHAM, 70 and 72 State-st.

Tribune advertising will increase your business.

Ticket Offices: 131 Adams Street Phone Central 555, and Dearborn Station.

FINEST TRAINS TO THE SOUTH

Ladies' coaches with high-back seats, steam heat, gas lights and ample toilet facilities. 1901 Pullmans. A la carte dining cars, whose cuisine and service are our particular pride. Low round trip rates now in effect.

DIAMONDS AND PEARLS. For Engagement, Wedding and Holiday Presents. W. E. HIGLEY, 803 Columbus Mem'l Bldg.

FOR SPORTING NEWS SEE THE TRIBUNE.

Burlington Route

About Our Dining Cars.

None of the celebrated restaurants in New York, or elsewhere in America, offer a service more dainty and attractive than that on a Burlington Dining Car.

A pretty strong statement, but perfectly true.

Test it.

Our cars are run on the "pay only for what you order" plan, so much better than the old "dollar a meal" system.

Good Dining Car service is a Chicago, Burlington & Quincy hobby. We maintain large greenhouses just to supply roses and other flowers for the tables. The character of our linen, glass and china is distinctly high class, and you will be very sure to praise the cooking and attendance.

Dining Cars are attached to all our express trains for

Minneapolis, St. Paul, Omaha, Kansas City, Denver.

C. B. & Q. Ticket Office, 211 Clark St. Telephone Central 3117.

Hospitality's Charm.

From its maturity, purity, flavor, quality,

Hunter Baltimore Rye

is hospitality's charm. It is The American Gentleman's Whiskey.

H. M. GRANDIN, Representative, 82 Hartford Building, Chicago, Illinois. Telephone, Central 4460.

UNION GOODS FOR UNION MEN

Made by THE UNIVERSAL TOBACCO CO., an independent company and

NOT THE TOBACCO TRUST

Sovereign 5c CIGARETTES AND LITTLE CIGARS

Seal Skin 5c SMOKING TOBACCO

UNION MADE

A sure sign of dress shirt satisfaction—our brand in the shirt—"Cluett" or "Monarch"

Your dealer has 'em.

Cluett, Peabody & Co.

Impaired Digestion

is quickly corrrected by these wonderful pills—One trial will show you the reason for the big sales of

Beecham's Pills

Sold Everywhere—In boxes 10c. and 25c.

DeMuth's

JUSTLY CELEBRATED

Princeton Shoes for men

AND

Princess Shoes for women

$3.50

Beyond a question the best values ever offered by any one at the price.

NEW STYLES FOR

Fall and Winter Wear.

Materials, workmanship and styles always of a high standard.
All leathers for all kinds of weather.
All styles for all occasions.

SEND FOR OUR 48-PAGE ILLUSTRATED CATALOGUE FREE.

The Corner Building. State Street and Jackson Blvd

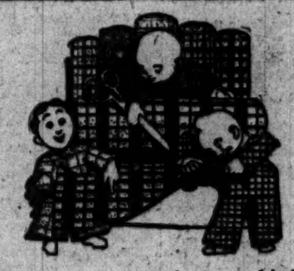

Good overcoat judges don't need injunctions where to go for good o'coats.

Many such are enjo'in' our new fall and winter o'coats already.

Modest overplaids and neat stripes are so popular now in both suits and o'coats they don't have to plead. Witness the host of elegant dressers who wear our Rogers-Peet clothes.

$16 to $60 here for all you seek in winter overcoat service and style.

For the best of Derby and Alpine hats there's no appeal from our Supreme assortment.

Newest Derbies, guaranteed fur-felt, $2, $3, $4. Alpine Apollos, $2 and $3.

F. M. ATWOOD,
The Rogers, Peet & Co. Clothing
"ATWOOD BLDG.," Cor. Clark and Madison Sts. We fill orders by mail.

Old Underoof Rye

Is the true type of a perfect whiskey. It has that exquisite flavor that age and high quality alone can lend. Bottled in full measure quarts, pints and half pints.

Chas. Dennehy & Co., - - - - Chicago.

REVELL & CO.

Colonial Chairs and Rockers.

Exquisite reproductions of the graceful furniture used one hundred years ago, in mahogany finish they have inlaid marquetry backs, upholstered seats, brace arms, posts ed by hand, etc. Two hundred of them will be closed out at, each.

$4.75

Cor. Adams and Wabash.

REVELL & CO.

$3.75

This Morris Chair, child's size, made in Oak, with loose reversible cushions. A very appropriate gift at any time. Mail orders filled. Send for our catalogue of other useful articles for children.

Write for Morris Chair Catalogue.

REVELL & CO.

Cor. Wabash Av. and Adams St.

FOR Keeley Cure DRUNKENNESS DRUG USING

Chicago Office: 269 DEARBORN ST SUITE 400 Tel. Harrison 2348 KEELEY INST DWIGHT, ILL.

Correspondence STRICTLY CONFIDENTIAL

If you will kindly send your name and address we will mail you *Free of Charge* our beautiful *Illustrated Book* on

ORIENTAL RUGS.

PUSHMAN BROS., 26 East Adams-st.

PROPOSALS FOR BUILDING MATERIALS.—Chief Quartermaster's Office, Chicago, Illinois, October 6, 1902. Sealed proposals in triplicate will be received at this office until 11 o'clock a. m., November 6, 1902, and then opened, for furnishing and delivering at Chicago, Ill., a large quantity of galvanized iron roofing, etc. Bids for delivery to cars at other points will also be entertained. Details and blanks furnished on application. Government reserves right to reject or accept any or all proposals or any part thereof. Preference given to articles of domestic production or manufacture, conditions of quality and price (including in the price of foreign productions and manufactures the duty thereon) being equal. Envelopes containing proposals to be indorsed "Proposals for Building Materials," and addressed to Colonel E. B. Atwood, Chief Quartermaster.

CLASSIFIED ADS.

TO SECURE INSERTION IN ALL EDITIONS OF

"The Sunday Tribune"

CLASSIFIED ADS. MUST BE IN THIS OFFICE FRIDAY.

It Pays to Advertise in The Tribune.

FURS Superb Jackets EVERYTHING IN FURS.

REMODELING AND REPAIRS.

A. BISHOP & CO., Send for Catalog. 156 State-st.